PUBLIC LIBRARY
221 WASHINGTON AVE.
BELLEVILLE, N.J.

20¢

The Belleville Times
News

Vol. 62, No. 44 | Second Class Postage Paid at Newark, N.J. | Belleville, N.J. 07109 | Thursday, June 10, 1971 | Telephone (201) 759-3200

THOUGHT FOR THE WEEK

"My affections are first for my own country, and then, generally for all mankind."
-Thomas Jefferson

See Bond Referendum For BHS Expansion In Enrollment Crisis

The Board of Education is expected to decide Monday whether or not to build an addition to the senior high school.

Although Board President Leonard Back says school officials are undecided at this point, there are strong indications the majority of Board members are committed to construction and that the only real question up in the air is how many bond referendums to have.

Back has acknowledged that one topic for discussion Monday will be the number of referendums to be offered if expansion is pursued.

Sources close to the Board indicate members are unsure whether to have separate referendums for the high school addition and for the purchase of administrative offices, or to combine the two in a single offering to voters.

The Board apparently will make its decision with little help from taxpayers, who have shown minimal interest in the issue.

Thus far the Board has held two special public meetings to get feedback on the expansion. Attendance has been disappointing, with only 90 people present for the April 2 meeting and about 40 for last Friday's gathering.

Despite the small turnout at the high school last Friday, Back says the Board did get feedback on the issue. "Some people raised some very intelligent questions and opened a good discussion with us," he said.

"Among the topics discussed was the possibility of a 12 month school session," Back said. "We were also asked whether we can afford to wait to see how enrollment projections turnout."

The enrollment projections Back was referring to were contained in a report on

(Continued on Page 2)

Seniors Awaiting June 22

Approximately 350 seniors will be graduated from Belleville High School during commencement excerises Tuesday, June 22 at 6:30 p.m. in Municipal Stadium. Rain date is the following day. Top academic honors went to Valedictorian Alan Grossman, Salutatorian Karen Gaschki, and Honors Student Janice Di Quattro.

Torre, Amato Strong

Caputo's GOP Challenge Flops Here Despite Big 'Lake' Vote

Assemblyman Ralph Caputo's challenge to the GOP Organization failed to get off the ground here or elsewhere in Essex County's Assembly District 11-C, despite an often bitter campaign waged by the dissident Republican.

Caputo, who moved to Belleville in October, fared somewhat better here however, than he did in the rest of the district. Former Nutley Nutley Coomissioner Carl A. Orechio and incumbent Assemblyman John Dennis won here by a 4-3 ratio, turning back what apprently was a fierce local campaign by Caputo.

Caputo's only show of strength was in the Silver Lake section of town, where in Ward 1, District 11 he polled 94 votes to 13 for Orechio, and nine for Dennis. His mate Ford also did well in that district, getting 75 votes.

Orechio and Dennis won handily in Nutley (5-1) and in each of the other district towns including Bloomfield (4-1), Glen Ridge (7-1), Verona (3-1), and Montclair (4-1).

Caputo was dropped from the Regular Organization's Assembly ticket this spring when the courts redestricted the old North Newark-Belleville-Nutley district. North Newark went into other city wards while Belleville and Nutley joined other Essex suburban communities.

The GOP leadership picked Orechio and Dennis over Caputo for the new district, primarily because it was felt Caputo's political strength rested in the North Ward.

Caputo didn't think so, quickly moved to Belleville, declined an offer to run as the organization's candidate for Freeholder and filed an opposition slate against Orechio and Dennis. Tuesday's returns indicated clearly that Caputo's strength was non-existent anywhere except perhaps in his "new" hometown of Belleville, where he trailed both Orechio and Dennis.

Belleville's voter turnout was extremely light with only 873 Republicans voting. The returns were Orechio 454, Dennis 437, Caputo 356 and David B. Ford, Caputo's running mate, 240.

On the Democratic ticket meanwh former Town Attorney Nicholas Amato and Tax Assessor Peter Torre Jr. fared very well.

Amato easily out-polled dissident Democrat Jack Trugman here 755-135 in the running for the Surrogate's nomination. Amato did equally well in Nutley, 352-74 and throughout the rest of the county.

Torre, running with running mate David Conrad for the District 11-C nomination, was the highest vote getter locally, with 785 tallies. Second highest local vote getter was Charles DeMarco, who ran unopposed for the Democratic nomination for an unexpired State Senator's post. Amato was third.

(Continued on Page 20)

Free Ads

Next week's Belleville Times-News will feature a page of "free" advertising by high school and college students seeking employment.

Students must type or neatly print their own "employment wanted" advertising copy and deliver it to our offices so that it's received no later than Monday, June 14, at 5 p.m. "Free" ads will not be accepted over the telephone.

Advertising copy is limited to 15 words and may only be concerned with students' seeking employment. The "free" student ads will be published one week only, The Times-News edition of June 17.

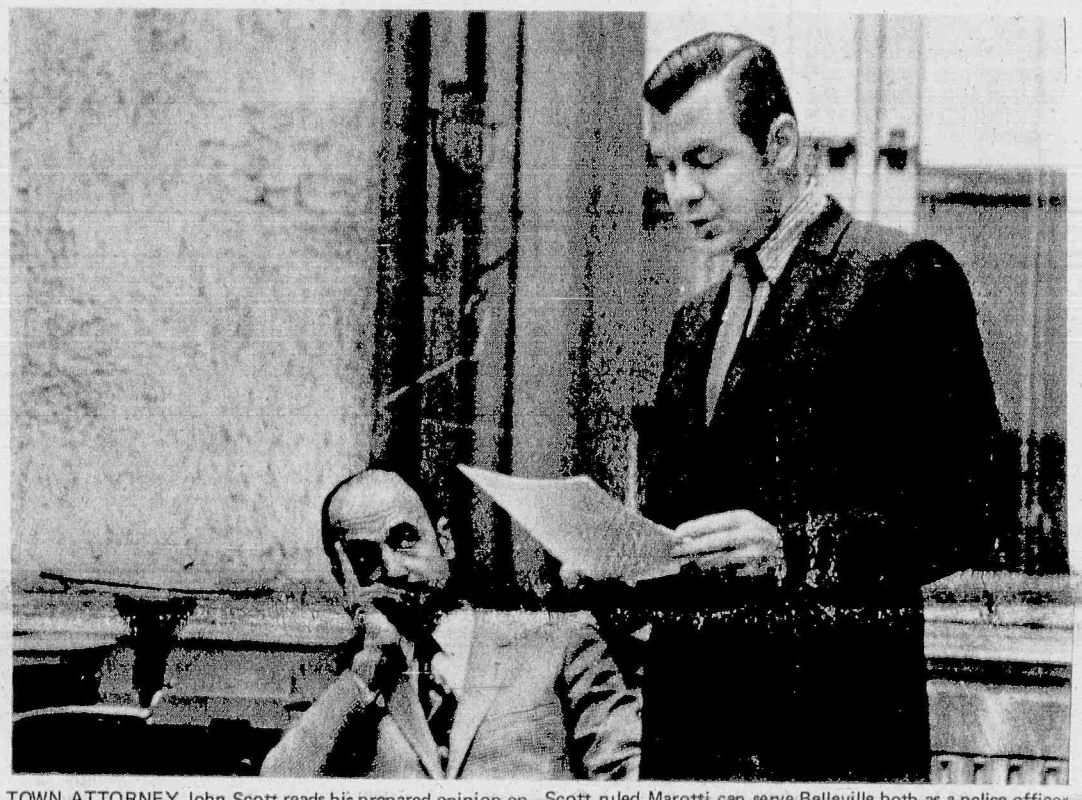

TOWN ATTORNEY John Scott reads his prepared opinion on the Michael Marotti controversy during Town Hall meeting Thursday while Commissioner Vincent T. Strumolo looks on. Scott ruled Marotti can serve Belleville both as a police officer and as a Commissioner.

Scott's 'Ruling' Being Sent To Attorney Gen.

By Nat Gottlieb

Commissioner Mary Senatore says she is "completely dissatisfied" with Town Attorney John Scott's ruling on the Michael Marotti controversy and says she has asked the state Attorney General's Office for clarification on the matter.

Scott, who was asked to render a ruling by Mrs. Senatore two weeks ago, read a prepared statement at Thursday's Commission meeting which in effect said Marotti may continue in his dual capacity as a Belleville Police officer and as a Town Commissioner.

The wording of Scott's statement however, seems to have raised an even greater cloud of confusion as to whether Marotti's dual roles constitute a conflict of interest.

One particular phrase in Scott's statement has puzzled Mrs. Senatore and numerous political observors. This was the attorney's declaration that "...I can forsee that in the future the possibility of conflict might arise on certain limited issues..." Scott later in the prepared, two page statement said: "When and if a conflict arises in the future, Commissioner Marotti of course would have to abstain from voting on those issues."

The Town Attorney did not say what these areas of conflict might be, nor did his opinion make reference to any case law. It was these two points which prompted heavy criticism from Mrs. Senatore.

"I don't consider Mr. Scott's ruling a ruling at all," Mrs. Senatore said.

"It was just something off his hat," she continued. "He showed no cases in point and I'm hard pressed to see where his so called ruling comes from."

"He's talking out of both sides of his mouth when on one hand he says there is a conflict and on the other hand says Marotti is not in conflict of interest as both an employer and an employee of Belleville," Commissioner Senatore said.

Mrs. Senatore says she wants to know "What are these things he can't vote on?

(Continued on Page 19)

Taxpayers' Suit In The Making

A taxpayer's suit to resolve the Michael Marotti controversy in court in being prepared by several residents and attorneys, the Times-News learned Monday from reliable sources.

According to the sources, these residents and a crew of attorneys are studying suit procedure and preparing necessary petitions this week to bring the matter into the courts.

The sources say Town Attorney John Scott's "ruling" in the controversy would have little bearing on their future actions.

Scott ruled last week that Marotti may serve both as a detective in the local police department and as Commissioner of Parks and Public Property.

Apparently all that is needed to bring the suit to court is a petition with the signature of 25 freeholder taxpayers. The matter would than be decided by a judge in the Superior Court of New Jersey.

The sources also said an injunction will be sought on Marotti's salary as a detective until the matter is judged. Among those involved, the sources continued, are two attorneys.

No Bids On Dam Project

The Town Commission will have to readvertise for bids on the demolition of Hendricks Dam and the lowering of soil level in the Second River.

Last Thursday no bids were submitted on the project at the Commission's public meeting.

That meeting was moved up five days because of a conflict with the Primary Election, and Town Purchasing Agent Tom McLaughlin speculates the earlier meeting date may have deterred potential bidders.

McLaughlin said three companies had spoken to the town about the work, and in each case the companies had complained of lack of sufficient time to study the project.

The Town of Belleville has been ordered to by the State Department of Environmental Protection to undertake the project to alleviate flooding conditions backstream in Bloomfield.

McLaughlin says he will

(Continued on Page 5)

At No Salary

Mrs. Senatore Seeking Job in Her Department

Public Works Director Mary Senatore is seeking a ruling from Town Attorney John Scott on whether she can hold the job title of Superintendent within her department.

Mrs. Senatore says she has been performing the duties of Superintendent of Public Works for five years without pay and now is requesting the title officially be given to her.

The Commissioner says she would not accept the $13,500 salary for that post, but is merely seeking the title recognition.

"I have asked Mr. Scott to rule on the matter," Mrs. Senatore said. "If Mike Marotti can serve as an employer and an employee for the town, then so can I," she said.

Mrs. Senatore would presumably gain tenure in the post if she is granted the title, a factor she admittedly has in mind.

"If I decide not to run for the Commission again then at least I would be protected by a title and would have a job," she said.

Mrs. Senatore Wants Job

Youths Arrested On Drugs

Belleville Police arrested five male youths this week in connection with narcotics abuse. Four of the youths are residents.

The arrests came as a result of two separate incidents in which local police observed automobiles being driven erratically.

The first incident was Sunday, with Sgt. Ray Kimble and Patrolman Pat McCabe the arresting officers. According to Deputy Chief Frank Haight, the officers observed a car operating erratically by the intersection of Joralemon and Centre Streets.

The two policemen, Haight said, stopped the car and questioned a 22 year old Belleville youth who appeared under the influence

(Continued on Page 5)

Call Complaints About Garbage 'Unprecedented'

An "unprecedented" number of complaints about garbage collection have flooded town Hall, according to Public Works Director Mary Senatore.

The Commissioner says her secretary has fielded an unusually large amount of complaints the past few weeks concerning collection. In the last two weeks alone, she said, 50 complaints were filed with her secretary.

Mrs. Senatore's list was formally presented to Mayor Joseph McGreevy at last Thursday's public meeting, at which time McGreevy promised to meet with Carmen Paucillo, owner of Belleville's garbage contract.

The Mayor met with Paucillo the following day. McGreeby said Paucillo "was more than willing to cooperate in investigating the complaints." Paucillo said, according to McGreevy, that some residents were putting garbage out after the designated collection day and in other cases were not following proper procedure for collection.

Commissioner Vincent Strumolo, director of Public Affairs, had previously sent flyers to all homeowners outling collection procedure in the new three-year contract.

That contract, which called for a $180,000 hike was the subject of bitter criticism both from officials and residents earlier this year.

The contract was referred to the state Public Utilities Commission to rule on whether the price was fair. The last communication between the PUC and the town was in April, when the PUC said the contract seemed overpriced but suggested the Town bring suit in the matter. Town officials were reluctant to do so because they said the PUC has the expertise and the power to do so itself.

Commissioner Mary Senatore apparently is the only member of the Town

(Continued on Page 3)

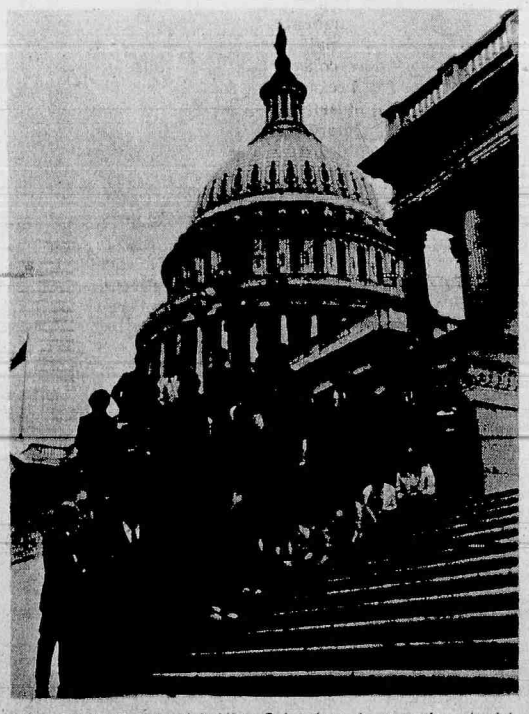

BELLEVILLE JUNIOR High School students gathered with U.S. Senator Clifford Case (second from left) during trip to Washington D.C. The pupils, all members of JHS civic and government classes, were accompanied by their teacher Pat Forte (third from left) and Forte's father-in-law, Anthony Forgione, a long-time Belleville resident.

Silver Lake Youngsters Looking For A Park Which 'Vanished'

The first park ever built in the Silver Lake section of town has vanished. At least that's the way children in the area see things.

Two weeks ago boys and girls in "the Lake" watched eagerly as town employees carted in swings and see-saws to a vacant lot at 81 Heckel Street.

Now there are nothing but long faces on the kids in that section of town. The equipment is gone, carted away almost as quickly as it appeared.

Parents in the Lake are under pressure. They're being asked to explain to the children where the park went and when it will return. It's not an easy question to answer.

"Illegal occupancy," a complicated sounding grown-up word is what the boys and girls are being asked to understand.

If the children are a little confused, they apparently aren't alone. Town officials, who before the Commission election were quite positive they legally could slap in the park, now are a bit confused over the complications which have forced the lot to be vacated.

On April 26 former Mayor Ken Smith and Public Works Commissioner Mary Senatore hustled the Times-News up to the lot for a ground-breaking publicity shot. Finance and Revenue Commissioner Joseph McGreevy, whose department apparently had no hand in the project, nevertheless came along for the ride.

The three Commissioners, along with Public Affairs Director Vincent T. Strumolo (who was not asked, or as one rumor had it, refused to get in on the publicity shot) had unanimously passed a resolution to enter into negotiations with the owner of the lot.

That resolution was voted on at a special public meeting April 19 in Town Hall, a meeting which was not advertised in the newspapers. Officials said they held the special meeting "because the kids in that area can't wait any longer." A regularly scheduled meeting on April 26 apparently wasn't soon enough for the eager officials.

The only negotiation which resulted was a verbal agreement between Commissioners and Carmen Paucillo, who it turns out,

(Continued on Page 5)

In Enrollment Crisis

See Senior High Construction

(Continued from Page 1)

Belleville's school system conducted by a Rutgers University educational research team last year under the leadership of Dr. Donald Walling.

That report alarmed local officials with enrollment projections of crisis proportions at the junior and senior high schools.

The only alternative to construction the Board has considered feasible is split sessions at the junior and senior high school. The Board has indicated though, that this would probably hamper the quality of education in the system.

The enrollment crisis apparently is confined to the senior and junior high school. Schools Superintendent Anthony Greco says elementary school facilities "aren't under any squeeze." Greco said 3,200 pupils are enrolled in the lower school grades, and that the Walling Report projections have these grades peaking modestly at 3,270 in 1980.

The situation is not so bright at the town's two secondary schools.

The Junior High School's present enrollment is 1,412. According to Greco, the state formula for operating capacity at that school is 1,103. Using the Walling report projections, the Junior High enrollment will reach about 1,570 by 1976-77, at which time Greco says that facility would have to go use a split session.

The problem is even worse in the senior high. The high school presently has 1,202 pupils. The state formula says operating capacity at the facility should be 1,052. Again using the Walling Report, Greco says a split session would have to go into effect in 1973-74, when enrollment would hit 1,450.

Staggered sessions are already in effect at the Junior High, and a modified staggered session is planned at BHS for the fall.

Greco seems to feel continued use of a staggered or split session would be detrimental to education in Belleville. He told the Times-News he feels an addition at the senior high and the moving of the ninth grade to that facility would be the best solution.

Greco forsees numerous ill effects if Belleville uses the split session at its secondary schools.

For one thing, the superintendent says the double sessions would result in large groups of youths being out of school during the morning and afternoon. This he said, would tax the community to provide something for the students to do. Greco says one effect of students having more time to linger on the streets would be an increase in drug abuse.

In the split session, one half the students population would attend school from 8-12 noon, with the second half going from 12-4:30 p.m. This set-up would satisfy state requirements.

BLUSH MORE BEAUTIFULLY as You Say 'I Do'

For your most serene, once in a lifetime event, you will want to look your most beautiful self. And you will with the exquisite creativeness of Merle Norman Cosmetics. Our well-schooled Make-up Artist will show you how to care for your complexion and teach you the latest techniques in make-up artistry designed just for you. In private. Without charge.

MERLE NORMAN COSMETIC STUDIO
361 FRANKLIN AVENUE NUTLEY, N.J. 07110
PHONE: 667-1778

Special Purchase

Pantsuits and Sport Dresses

of imported polyester and trevira, washable from California. Many pastel colors, stripes, polka dots, sleeveless, short sleeve, long sleeve. Sizes 10 to 18 with a good selection of 12's, 14's and 16's.

WERE 50.00 to 95.00

NOW $25 to $47.50

NO ALTERATIONS • NO RETURNS • NO EXCHANGE

ALL SALES FINAL

Alex

620 VALLEY ROAD, UPPER MONTCLAIR
"ENTRANCE ON THE PLAZA" — TELEPHONE 746-4800

DiRienzo Is Promoted To Public Utility Post

John B. DiRienzo has been appointed general superintendent of production in the Gas Department of Public Service Electric and Gas Company.

DiRienzo, who is a former Belleville Board of Education member, was promoted from the post of production staff engineer. He succeeds Robert S. Emanuel, who is retiring on pension.

DiRienzo, a resident of 161 Birchwood Drive, started with Public Service in 1934 as a laborer at the Harrison Gas Plant. He subsequently held positions at the plant as holder operator, chemist, chief works chemist, plant operating engineer and Essex Division plant superintendent prior to being made production staff engineer in 1966.

While working with the company, DiRienzo obtained his B.S. degree in chemical engineering from Newark College of Engineering in 1942, and his Masters Degree in chemical engineering from Stevens Institute of Technology in 1950.

DiRienzo is a former president of the local School Board. In addition, he is past chairman of the Belleville Chapter, First Aid; past chairman of the Site Committee, member of the Belleville School Building Advisory Committee; American Gas Associaion; New Jersey Gas Association and the American Chemical Society. He is also a member and director of the Harrison Rotary Club and president of the Manufacturers Club of West Hudson.

John DiRienzo
Moving Up

Belleville Lodge Honors 50, 60 Year Members

Twelve members of Belleville Lodge No. 108, F&AM, were honored for 60 and 50 years of membership in Freemasonry yesterday, at Belleville Masonic Temple, 126 Joralemon Street.

Arthur Owens, district deputy grand master for the eighth Masonic District, made presentations on behalf of the Grand Lodge of New Jersey.

A gold wreath commemorating 60 years of membership was presented to John H. Stafford of Bronx, N.Y.

Gold tokens for 50 years of membership were presented to 11 other members. The only Belleville resident in the group is Samuel Douthert of 340 Joralemon Street.

Other New Jersey residents to be honored were Charles C. Christian of Ocean Grove, Ernest H. Cousins of Nutley, Leroy T. Dickinson of Newark, Morton M. Hansen, Sr. of Manasquan, Wesley F. Shauger of Freehold, George A. Staniar of Short Hills, and Arthur B. Wickham of Toms River.

Three out-of-state members to receive 50-year tokens are Charles H. Scheer, P.M., of Santa Barbara, Calif.; Thomas C. Stewart of Greensville, S.C.: and Carl Stricker of St. Petersburg, Fla.

Belleville Art Show

The nineteenth annual exhibit of paintings by students of Nancy Crisp, Belleville artist, will be held in the Belleville Public Library beginning Monday through June 25. Forty-five paintings will be on display.

The public is invited to attend a tea for the exhibiting artists, to be held at 3 p.m., Sunday.

SORRY, IF WE SPOIL YOU WE CAN'T HELP IT AT TOWNE

FRIDAY - SATURDAY - SUNDAY SPECIALS

1 lb. Lean Juicy Roast Beef — BOTH ONLY
1 pt. Homemade Gravy — $2.09

1 lb. Baked Virginia Ham — $1.79

1 lb. Hard Salami — $1.69

1 lb. Roast Pork — $1.99

A RED STAR ON YOUR REGISTER RECEIPT MEANS A FREE 1/2 GALLON OF ICE CREAM

Towne DELICATESSEN
650 JORALEMON ST.
Cor. Franklin Ave., Belleville
PL 9-9870

Pick Up Your FREE Catering Brochure

FREE PARKING
Open 365 Days A Year

6 REASONS TO BUY YOUR WHIRLPOOL AIR CONDITIONER FROM BECK'S

1. FREE SURVEY - NO OBLIGATIONS
2. FREE TECHNICAL ADVICE
3. ONLY WHAT YOU REQUIRE!
4. WHEN WE GIVE A DELIVERY DATE; WE DELIVER ON THAT DATE.
5. INSTALLED AND SERVICED BY OUR OWN MECHANICS
6. BECK'S BUDGET PLAN AVAILABLE

Whirlpool
The Quiet
AIR-CONDITIONER

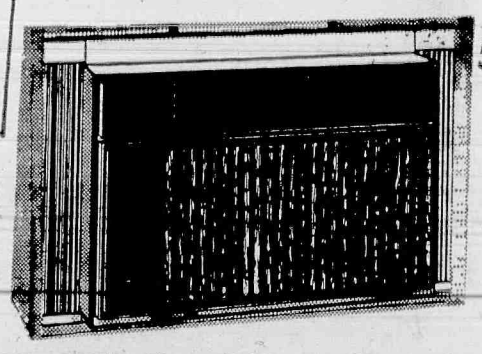

Call Us For A Free Survey

We Service What We Sell

196 Franklin Ave.
Nutley
667-2275

BECK'S

Store Hours:
9 to 6 Daily
Mon. & Fri., 9 to 9

WHEN OPPORTUNITY KNOCKS . . .

you need a bank you can bank on.

Whether it's to provide for the possibility through savings — or to meet the unexpected by borrowing — Peoples Bank — your full-service bank — can help open the door.

There's no need to let good fortune pass you by when Peoples Bank is able and anxious to help.

Stop in soon — let's get acquainted.

PEOPLES NATIONAL BANK AND TRUST COMPANY
WASHINGTON AVE AT VAN HOUTEN
BELLEVILLE, N. J.
The City Office — BLOOMFIELD AVE AT BELMONT
MEMBER FEDERAL RESERVE SYSTEM
FEDERAL DEPOSIT INSURANCE CORPORATION
Aitken Office — FRANKLIN AVE AT JORALEMON

Joseph Vuono Named To Principal's Position

Joseph A. Vuono, son of Mr. and Mrs. Angelo Vuono of 68 Berkeley Avenue, has been appointed principal of Wilson School in the Caldwell-West Caldwell school system. Vuono had been serving in as acting principal at the school.

Vuono attended Belleville School Ten and was a member of the BHS class of 1961. He received his bachelor's degree from Monmouth College and his master's degree from Seton Hall University.

The new principal has served as a sixth grade teacher at Washington School and was the assistant principal at that school until moving to Wilson.

Vuono is active in numerous organizations, including the National Education Association, the New Jersey Education Association, the Essex County Education Association and the Association for Supervision and Curriculum Development.

He is also elementary representative to the Caldwell-West Caldwell Drug Advisory Committee, treasurer of the National Apostolate for the Mentally Retarded and Assistant Archdiocesan Director of the Mount Carmel Guild Apostolate for the Mentally Retarded.

The new principal was listed in the "Who's Who Among Students in American Colleges and Universities while an undergraduate.

He is the nephew of Belleville Commissioner of Public Works Mary Vuono Senatore.

Joseph Vuono
New Principal

Scout Training Session Finishes

Belleville's Scout leaders have finished their three week Junior Leader Training Course at Wesley Methodist Church.

The Scout training session, under the direction of Assistant Scoutmaster Larry Skidmore of Troop 301, instructed Belleville's junior leaders in the use of the patrol method. This method of running meetings and camping trips emphasizes the boys controlling their fellow scouts, and running the show themselves.

Final plans are in the making for a Green Bar Weekend for the patrol leaders, assistants, and senior patrol leaders that attended the sessions to show their skills.

Bank of Passaic-Clifton Ranks Among Ten Best

In an analysis of the 50 largest New Jersey banks studied by the John J. Ryan Co., the Bank of Passaic & Clifton, 36th largest in the State, ranked among the top ten banks in five of the seven performance categories.

Testimonial Set For School One Teachers Thursday

Arrangements for the testimonial dinner in honor of School One teachers Miss Frances Williamson and Mrs. Augusta Klein have been completed.

Ken Place, chairman of the ticket committee, expects at least 400 former students and friends at the Branch Brook Manor next Thursday evening.

Members of the Board of Education, along with Superintendent of Schools Anthony Greco, Assistant Superintendent Michael Rosamilia and Business Administrator Harold Dufford, will be in attendance.

Friends of Miss Williamson and Mrs. Klein are coming from such places as Florida, Ohio, Connecticut and all sections of New Jersey.

Former students responding range from the class of '31 to the class of '64. Donations from former students have come in from Florida, California, Massachusetts, Virginia, New York and other places.

Program chairman William Smith says Joseph Grosch, Principal of School One will give the welcome address and William Adelhelm will conduct the opening excercises. Leonard Ronco, Henry Miller and Joseph Monahan, former students of the two teachers, will make the presentations.

Wendall Paar, former vocal instructor at School One, will sing musical selections requested by Miss Williamson and Mrs. Klein.

The committee has been meeting by-weekly for the past four months.

Garbage Hassle

(Continued from Page 1)

Commission who hasn't given up on the thing. She told the Times-News this week she has sent a letter to the PUC requesting it review the garbage contract and pass judgement on it.

Giordano Wins College Award

John Giordano of Belleville won a senior award for soccer at the recent Seton Hall University Athletic Awards Dinner. Msgr. Thomas G. Fahy and the Rev. John J. Horgan, athletic director, made the presentations to a total of 174 students at the dinner.

BIG SAVINGS!
COME VISIT OUR FACTORY!
NAME BRAND DRESSES
At Wholesale Prices
PANT SUITS AND HOT PANTS
MISSES, JUNIORS & HALF SIZES
SPECIAL GROUP OF DRESSES $5 & $7
Open Mon. to Thurs. 8 A.M. to 4 P.M. Fri. to 9 P.M. Sat. 10 A.M. to 4 P.M.
PRIDE DRESS CO.
307 Green Ave., 933-6456 Lyndhurst
DIRECTIONS: Rt 3 to Rt. 17 south (Ridge Rd.) ¾'s mile to Valleybrook Ave., Right 2 blocks

Fathers come in all shapes and sizes... ...and so do our gifts

FOCUS by the makers of middishade on the fastbacks
The well-dressed man should keep his interest up ...even when he's leaving. And the admiring glances follow the man in the Middishade Fastback... one from a distinguished collection of sportcoats with the focus on the back. Available in a range of superior colorings.
2 IN 1 SUIT
SUITS THAT CAN DOUBLE AS SPORT COATS.
SUITS FROM $90.00
SPORTCOATS FROM $60.00
ALL ALTERATIONS GUARANTEED FOR FATHER'S DAY
Hours: Mon., & Fri., 9–9 Tues., Wed., Thurs., Sat. 9-6

the 60 year old shirt can it find happiness with someone under 30?
It was the first great shirt style of modern times. The Arrow Collar Man. Bold. Colorful. Romantic. So Arrow has brought it back. Old but new. Long-point collars with high backs. Up-to-date cuff styles. Assortment of stripes.
Arrow Collar Man Collection by Arrow
SHIRTS FROM $6.00 TO $11.00
Franklin MEN'S SHOP
667-0189 228 FRANKLIN AVENUE NUTLEY

Guaranteed Your Money Back At Any Time For Any Reason.
JOHNS BARGAIN STORES
EVERYDAY ANOTHER BIG SALE!

ASSORTED GARDEN TOOLS
• FLORAL SHOVELS, RAKES, CULTIVATORS, HOES, SPADES
• EACH WITH LONG WOODEN HANDLE AND GREEN METAL
JUST ONCE 1.59 LIMITED QUANTITES

100% COTTON WHITE PILLOW CASES
• 42" x 36" SIZE
• 140 THREAD COUNT.
NOW ONLY 22¢ LIMITED QUANTITIES

PKG. OF 50 PAPER PLATES
• 6" SIZE
• GREASE RESISTANT
WHILE THEY LAST 19¢ LIMITED QUANTITIES

100% NYLON LADIES SEAMLESS FOOT SOX
• STRETCH NYLON • ONE SIZE FITS 8½ TO 11.
19¢

PLASTIC LAUNDRY BASKET
• CLOSE WEAVE
• ASSORTED COLORS
97¢

VINYL SOLE LADIES SANDALS
• LATEST STYLES
OUR PRICE 69¢

189 WASHINGTON AVENUE, BELLEVILLE

The Belleville Times
News

The Only Newspaper in the World Interested in Belleville, N.J.

Published Every Thursday at 246 Washington Avenue,
Belleville, New Jersey, 07109, by The Belleville Times-News

Telephone (201) 759-3200

FRANK A. ORECHIO, Publisher
NATHAN T. GOTTLIEB, News Editor

Incinerators vs. Garbage Dumps

During the late 20's the abandoned quarries in Nutley's southeast corner were filled with garbage – some local and some imported from surrounding communities. As a child we recall the stench which we were obliged to live through year in and year out. Eventually the garbage dumps were covered over and today the brownstone quarries of old and the garbage dumps of the 20's now sport playgrounds, parks, and industrial buildings.

One of the high costs of municipal garbage collection is the skyrocketing costs of dumping grounds.

There are fewer and fewer acres of land available for garbage dumping purposes. As the weeks merge into months and the months disappear into years, there will be no more vacant land available for garbage disposal. The time is fast approaching for responsible municipal, county and state officials to examine the incinerator approach to the disposal of garbage. A new incinerator recently has appeared on the horizon whose prime claim to fame is the almost zero pollution factor that it emits. Such a dramatic introduction to incinerator operation is a scientific achievement of the kind that should invite the serious and immediate attention of municipal officials who complained loud and long about the high cost of garbage disposal.

The initial installation of the non-pollutant incinerator was made in Wanaque Borough, up high in the hills of Passaic County – and adjacent to the twenty-nine billion gallon Wanaque Reservoir – a water system operated by the North Jersey District Water Supply Commission of which the undersigned is a member. The Water Commission engineers are satisfied the next door neighbor holds a great promise for municipalities confronted with garbage disposal problems.

It is our belief regional incinerator authorities comprised of neighboring municipalities are the answer to the escalating cost of ridding communities of its garbage.

Frank A. Orechio

No-Fault Solutions

The trend toward no-fault litigation in the field of divorce, accidents, etc., is continuing. Florida is the latest state to pass a no-fault divorce bill, the legislature having recently sent such a bill to the Governor by a 70-40 House vote.

As one of the bill's sponsors rightly said, the new law will end the necessity of one partner finding fault, scandal or evil in the other, and halt much of the perjury taking place every day. It will help check the activities of legal racketeers in the field of separation and divorce. More heartening, it will stop the process of lawyers using obsolete laws and sentiments to bind males to unjustified alimony, payments requirements where no children are involved.

In both divorce and automobile accident fields lawyers who feed on these troubles have congested courts, delayed settlements, often charged exorbitant fees and sometimes delayed and confused preceedings for selfish purposes.

No-fault divorce and accident settlement laws will help check such undesirable activities, are inevitable and morally preferable. In the millions of marriages and accidents annually people are certain to make mistakes, being human, and they should not be made to pay for this mistake all their lives because of a primitive Puritan hangover in our laws and philosophies.

Seems Only Yesterday

TV Personality Addresses School Nine Parent Group

By Elaine Averbach

One Year Ago

Commissioner Mary Senatore was chosen "Outstanding Italian-American Woman" in the field of government by a Metropolitan New York woman's group. Mrs. Senatore was honored by the "AMITA" organization at the Biltmore Hotel in New York City, along with twelve other Italian-American women who were cited by AMITA for achievement in various fields. Chosen from 150 nominees in the metropolitan area, Commissioner Senatore received a golden AMITA trophy from "Hildegarde," an internationally known caberet entertainer.

Town fathers voted unanimously against a proposed 21-family garden apartment complex amid the cheers and applause of over 100 residents who jammed the Commission chamber. The decision came as some-what of a surprise to many political observers, and marked the first time in over a year that Commissioners had vetoed garden apartment construction. Commissioner Vincent Strumulo stated that he couldn't see "where a 21-family garden apartment fits into an A-zone." The construction had been proposed for 606-612 Belleville Avenue on property near School No. 10.

Belleville police and fire officials suspected arson in connection with two separate fires that had occured in town. Under scrutiny was a blaze that had taken place in the early morning hours of June 3 at the Italian Fiorente Society Clubhouse at 34-36 Carmer Avenue. Also being looked into by officials was a fire at the Foam Fabricating Company at 740 Washington Avenue. In both instances, police said larcenies were committed prior to the blazes.

Five Years Ago

Over 3,000 petitions – to be followed by some 1,800 more later on in the week – were being circulated in town by members of the Belleville Action Committee, who planned to ask the Town Council to submit a referendum to the people in November which would call for the reorganization of the school board into an appointive body. "What is happening," said Jim Ceres, chairman of the group, "is not good for the town or its image." The Board, Ceres stated, was beset by law suits, controversy, and a "public be damned" attitude.

Little Miss Debra Current, daughter of Mr. and Mrs. John Current of 327 Stephens Street, was named "Little Miss Belleville" after weary poll workers finished a three-day chore that entailed the counting of some 14,000 ballots cast for 143 contestants in the contest sponsored by the Chamber of Commerce. Debra collected 2,145 votes to become the town's first contestant to win the title. Susan Sylvestri came in second and Robin Whipple placed third in the contest.

Ten Years Ago

After about an hour of humorous tales which kept the School 9 PTA members in gales of laughter, television personality Sam Levenson got down to some serious thoughts about American education. Levenson was a former school teacher who had taught high school until 1945. He said he believed too much emphasis was being placed upon students who excelled in mathematics and science. While he said he was "for the conquering of billions of miles of space," he was only in favor of it if it helped to make a better world at home.

A second "Cavalcade of Progress" was being planned for 1962 announced the Chamber of Commerce. Arthur Jackson, president, told The Times that the Chamber's Board of Directors had been reviewing the past Cavalcade's progress and after several meetings had agreed to sponsor the event again. The Cavalcade had featured exhibits of Belleville business and industries, and visitors had expressed great satisfaction with the show.

Commissioner Robert Gruhin, municipal chairman of the 1961 Easter Seal Drive, reported that contributions to the campaign totaled $489, an increase of 19 per cent. The total compared with a figure of $410 raised in 1960. Gruhin said that the money would be used to support the Easter Seal Cerebral Palsy Treatment Center at the New Jersey Orthopedic Hospital in Orange.

Twenty-Five Years Ago

The Board of Adjustment, by a 3-2 vote, refused to approve the granting of an application to the Phillips Oil Company to operate a gas station and mercantile establishment at Union Avenue and Catherine Street. Max Schwartz, attorney representing Russell B. and G. Willard Phillips, partners trading as the Phillips Brothers, stated that he would file an appeal in the Supreme Court.

Robert C. Gruhin, attorney representing Rocco Raimo of 80 Cutter Street in a zoning case involving the town, announced that Justice Parker of the Supreme Court had reversed a ruling against Raimo. Raimo had been found guilty of violating Section 2 of the town zoning ordinance and was fined $25 by Judge Everett B. Smith in Municipal Court. According to Gruhin, Raimo was given permission to operate his auto painting business on Florence Street.

Mayor James J. Tully introduced an ordinance passed on first reading changing the zone of the reservoir property from B residence to C residence. Tully stated that such a change would permit builders interested in the property to construct multiple dwellings if they desired.

Striking production workers continued to picket the L. Sonne Born and Sons Inc. plant, with no immediate settlement in sight.

Forty Years Ago

Wayne Parmer, superintendent of schools in Jenkintown, Pennsylvania, was to succeed Supervising Principal George R. Gerard. The announcement of Mr. Parmer's acceptance of the position was made by James L. DeRosset, president of the Board of Education.

The Wemec Dramatic Club held a business meeting in the parlor of Wesley M. E. Church and elected officers for the coming year. John R. Carlough, one of the charter members of the club, was elected president. Elmer Hosking was elected to serve as vice-president, Esther Forbes as secretary, and Gertrude Lorenz as assistant secretary. H. Vail Ryan was re-elected as treasurer to start his fifth consecutive year in that position.

Speak-Up

Minuskin Calls Laterza's Action 'Gestapo-Like'

Dear Mr. Commissioner Robert M. Laterza:

This is an open letter to you in protest of the Gestapo like actions and attitude you and your police department are using against the children, yes, I said the children of Belleville. I remember European refugees telling me, not too many years ago, of the long marches they were forced to take under the watchful eyes of their armed 'superiors' as they were driven from and within their homelands. Our children, like these people, are being made to continuously march, from corner to corner, playground to playground, candy store to bowling alley under the watchful and threatening eyes of your uniformed underlings, who, like their Nazi counterparts, are just carrying out orders.

They are carrying out your orders, Mr. Commissioner Robert M. Laterza. The children will grow to hate the police uniform and you will ask, "Why? I am only doing my job!" You job, as you told me at the last public meeting, was to keep them moving, and NOT to find a place for them togo.

This is not your job, Mr. Commissioner Robert M. Laterza! Everything that affects not only the children but all citizens of Belleville is the direct concern of every public official in every public office, whether it be his department or not. If you, Mr. Laterza, are concerned with where your children go, then remember, please, that my children, my neighbors children and all of Belleville's children are YOUR children too. They became YOUR obligation the moment you decided to run for public office, the moment you decided to ask for the public's trust.

I am disappointed, Mr. Commissioner, that you see fit to take this attitude in a town that has no movies, a town with a two mile long waterfront, yet has no waterfront, no YMCA, no decentralized recreational areas, in short, 'no nothing.' Our Commissioner of Public Works, Mrs. Senatore is active in the Craig Fabian Fund and the Debbie McCool Fund. Shall I remind her that this is not part of her department's official concern?

Our Commissioner of Parks and Public Property, Detective Marotti is well known for his accomplishment with the Little League; they've even named a field after him. Shall I remind him that this is not part of his department? A PAL would be part of your department. Excuse me if I used a dirty word. If your whole conception of a 'job well done' consists of living strictly by the letter of job definitions without any consideration for human beings, then to you, Mr. Commissioner Robert M. Laterza, I extend my deepest Sympathies.

Julius P. Minuskin
28 DeWitt Avenue
Belleville, N.J.

Legion Auxiliary Helping Others

To the Editor:

Did you wear a poppy Memorial Day to honor our War dead? This is our way of raising money to help our sick war veterans. The poppy sales have never been tainted by the slightest touch of an ad agency or paid fund raisers. Every cent taken in goes to aid veterans or their families. There are no administrative costs. Volunteers handle everything.

Even the making of the flowers helps veterans. Patients at the VA Hospital here make the flowers and get paid $20. a thousand for their efforts. It isn't much, but for the man with nothing it helps. I asked if the veterans who make poppies don't feel like they're involved in slave labor at $20 for 1,000 poppies. "Oh no" They aren't allowed to make poppies without the consent of their doctors and even then are screened to be sure they enjoy it.

It's good therapy, something to do with their hands. They sit around making poppies like a bunch of old ladies at a sewing bee. Most of the poppy makers, are long term patients and their motive for getting extra money is usually geared to loved ones on the outside. A young soldier who was run through with a spear in Vietnam and his compelling desire was to give his wife an Easter corsage. The long term patients worry most about their wives and children.

For this reason the Legion Auxiliary stocks a store full of modest Christmas gifts each year and lets the veterans pick and choose, all for free. Those on the outside who receive these gifts never know that the Legion Auxiliary was involved. The gift comes from the veteran, no strings attached.

This year as our Foreign Relations help to the rural people in Panama, we send money, freely given by the members, and sent by the American Auxiliary CARE program. One village may lack pure water or sanitation system, another may need a school kitchen.

A village committee could decide to build a bridge or road to link a community to a market for their farm produces. Villages might undertake a cattle or poultry raising project in order to earn a livlihood. Land reforms from the tropical arears enable them to own small farms. We can help to supply zinc sheets to replace thatched roofs which are a nesting place for rats and pests and breed disease.

Only a small per cent of Panamians 1½ million people are engaged in industry and Canal related work. At their farming they make about $48. a year. Very few own land. The men cut trees for lumber and build schools. The land is given by the government for this purpose.

But they need our pennies to buy books and desks for the children who have to walk a long ways to get to the school. So this year we have tried to help our neighbors, whom we will never see, so that the rural people could get an education, so that they could be trained for work in the industrial work. And their children could go on further in their education, learn to become teachers and in their turn help others too.

Mrs. Isabel Johnson
Publicity Chairman
American Legion Auxiliary
Unit 105

By Frank A. Orechio

An Employee Dies And Leaves Sadness Behind

TRAGEDY STRUCK OUR ORGANIZATION this week. Twenty-five year old Charlie Johnson died early Sunday morning from stab wounds inflicted by a person or persons still at-large. Charlie came with us about 15 month's ago after completing a six-month special offset printing course in a state sponsored program supervised by Belleville's Jules Minuskin.

Charlie was a key man in our organization. Since last November he probably put together physically more than 50% of the pages of the Nutley Sun, the Belleville Times, the Newark Record and the Sports Reporter.

Here was a young man – a noble man if you please – who without exception was always courteous, gracious, and pleasant. He was a good man – liked by his colleagues and our customers alike. There was an intangible something about Charlie that drew you to him. As an employee he possessed the finest traits. Reliable, loyal, dedicated, capable – Charlie would not leave the plant until his day's work was done. At least two days a week his day's work would start at 8:30 a.m. and at 2:00 the following morning, Charlie would still be around to insure that the papers were put to bed on time with the best quality possible.

We mourn his passing.

In Charlie Johnson's death I have lost a good employee and a good friend – and the world has lost an excellent example of a young black boy who migrated from South Carolina to New Jersey to make a better life for himself and his family. At our newspaper plant, he appeared to have achieved his goal – for only last week he told a friend, "I love my job, I enjoy the people I work with and I ain't ever going to leave."

IT'S TOUGH THESE DAYS to keep up with the travels of my brothers. During the past few weeks it's been a travelling family with Carmen going to California for three days, another trip to Texas for two, and this weekend to Rome. What next weekend will bring is anybody's guess. My weekend was spent in Cincinnati – a maiden voyage to the city where the major league baseball pennant flies. It is strange for me to board a plane other than an Eastern flight to Florida. Saturday it was TWA's Flight 161 which I boarded at LaGuardia and deplaned in Covington, Kentucky just over the Ohio River from Cincinnati. The passenger cabin of the twin-engine DC-9 was manned by two sweet and very willing young stewardesses, Terry Freeman, a native of California, and Karin Butler, a native of Nebraska. For both girls Flight 161 was their maiden voyage – they were just fresh out of training and no experience behind them. Karin was the senior stewardess and achieved that distinction because she worked with TWA a couple of hours more than Terry. The scheduled flight time was one hour and 29 minutes. A tail wind cut the time down to one hour and 19 minutes. The girls were unable to complete serving meals and drinks to the passengers before we landed at Covington.

And it wasn't their fault.

The DC-9 has a galley in the fore part of the ship just behind the flight deck where the captain and his crew function. Passenger seats run a distance of 110 feet back from the galley. The girls are obliged to make a 220 foot round trip "run" in order to serve the needs of the passenger occupying the seat remotest from the galley.

The CAB should require airlines to use at least three stewardesses to serve a DC-9.

Despite the best efforts of Karin and Terry, it was simply impossible for the poor young girls to perform an adequate job – and this would have been true if they had 20 years of service behind them.

Cincinnati surprised me. In the first place I thought it was north of New Jersey and, therefore, the weather would be cooler. To my surprise the weekend temperature was in the mid-90's – and one more thing, Cincinnati taxicabs are not air conditioned – how do you like that for a progressive city!

The place to eat in Cincinnati is the elegant Maisonette whose maitre d' is a likable chap named Don Whittle. I had the pleasure of dining with Senator Bell and three of his associates and it was only because of the Senator's importance that we were able to obtain a table since the restaurant stopped taking reservations 48 hours earlier. If ever your travels take you to Cincinnati, I suggest the Maisonette for good food and if you want good service too, ask for Georgia Placke who hovers over you like a doting mother.

For lodging I found the TravelLodge Motel across the Ohio River in Newport, Kentucky to be very enjoyable. The TravelLodge employees were extremely courteous and one, a 21-year old front desk clerk is worthy of a TV screen test. She is Diane Landwehr a native Kentuckian. The TraveLodge is only three minutes from downtown Cincinnati.

THE RETURN TRIP Sunday night aboard American Airlines Flight 384 was superb and somewhat unique. Stewardesses Anne Wutkowski and Margaret Froelich could not explain why there was no food served. "All the drinks you want," commented Anne, "but the best we can do for you in the way of food is hickory-smoked almonds." So – I had to content myself with a couple of hickory-smoked nuts and all the drinks I wanted. The girls were serving the passengers in the forward cabin of the three-engine 727 stretch jet.

It has been a long time since I have flown American – and I must say the plane was exceptionally clean, the services furnished by Anne and Margaret could not be improved upon, and the hour and fifteen minute ride was very comfortable.

The occasion of my visit to Cincinnati was the annual meeting of the American Newspaper Publisher's Association Research Institute. It was a fantastic experience. Judging by the electronic marvels I inspected at the various show booths, civilization must prepare itself for convulsive, fundamental changes in mankind's work habits and way of life. After a few hours of walking from booth to booth, I came to the conclusion that the computer is probably the single most important invention that is and will affect our way of life, our society, our earning power, the air we breathe and just about everything that any human being touches or is touched by.

Incidentally, taxifares are very cheap in Cincinnati. For $1.40 I rode from downtown Cincinnati to Newport, Kentucky – and there is no way you could beat that price. It costs only $5.00 to travel ten miles from Covington, Kentucky to the airport – and that is cheap.

Cincinnati impressed me as a honky-tonk town, loaded with girlie shows, restaurants and night clubs bearing outlandish names like "The Hustler, featuring the Hustler Queens", "the Brass Ass" whose namesake has a sparking diamond on top of an important part of its anatomy. Its slogan is "get lucky, we have a gimmick – plenty of girls." Across the river in Newport, Kentucky there is a theatre called "Cinema X Theatre" – and you do not need any imagination to speculate on the kind of entertainment one can find there. It is a city that I probably will find no reason to return.

However there is a cultural side to Cincinnati which I didn't have time to explore. The Art Museum, the Tyler Davidson Fountain, the Eden Park Conservatory, Cincinnati Historical Society, the Zoological Garden, Contemporary Arts Center and 24 places of worship – so it really isn't all bad.

Youths Arrested On Drugs

(Continued from Page 1)

of a narcotic. The youth did not have his drivers' credentials in his possession and offered to take the policemen to his apartment to get them, according to Deputy Chief Haight.

Once there, the officers found another 22 year old Belleville youth who also appeared under the influence of a narcotic. Both were arrested and charged with being under the influence of a narcotic and with possession of illegal drugs. The driver was also charged with possession of a hypodermic needle. Both are out on $1,000 bail pending a June 23 hearing before Municipal Court Judge Edward Abromson.

Subsequent investigation, Haight said, led to the arrest Tuesday of a 21 year old Belleville youth in his home. He was charged with use of narcotics and possession of a hypodermic needle. He is out on $250 bail pending a June 23 hearing. Arresting officers were Detective Sgt. Hank Olivieri and Detective Ronald Thompson.

Two more youths were arrested Tuesday in a separate incident involving drugs.

In this case, Sgt. Albert Koelsch observed a car on Franklin Street being operated erratically. When Sgt. Koelsch approached the car, Haight said, an object was thrown from it. The Deputy Chief said the object was later found to be a hypodermic needle.

Upon checking the car, a set of narcotics paraphanalia was found. Two youths were arrested on charges of possession of a hypodermic needle. Haight said one youth was 19 and a Belleville resident, and the other a 24 year old resident of Bloomfield. The two are out on $150 bail pending a June 23 hearing before Judge Abromson.

No Bids On Dam

(Continued from Page 1)

accept bids at the regular scheduled meeting of June 22.

The state's instructions are a result of a formal complaint filed by the Town of Bloomfield which charged Belleville with narrowing the stream by dumping debris in it.

Belleville hopes to correct the situation in two stages. The first includes the destruction of the dam and the lowering of the stream bed for 300 feet. The final stage, for which future bidding will be conducted, will be the lowering of 800 feet more of the stream bed.

The dam was constructed in the early 19th century by the Hendricks Brothers, who used it to make water available for the first copper rolling mill in the United States.

The Case Of The Vanishing Park Puzzles Lake Youngsters

(Continued from Page 1)

didn't in fact own the land.

Paucillo, who owns the garbage contract in Belleville, is the son-in-law of the owner of the lot, Fred Fierro of East Orange.

Thursday, parents from Silver Lake jammed to Town Hall looking for their park. Parks and Public Property Commissioner Michael Marotti, who wasn't an official when the mix-up occured, was asked by Mayor McGreevy to explain the situation.

According to Marotti, the town had been requested through Fierro's lawyer to remove all equipment and paving material because the owner did not want to lease the land to Belleville. Fierro's attorney, Marotti said, indicated Belleville would assume all liability for any injuries to children on the lot if the equipment was not removed.

Both McGreevy and Mrs. Senatore told the gathering they had assumed Paucillo owned the land when they made the verbal agreement, an agreement by the way, which former Councilman James Golden had criticized as illegal as soon as the matter was publicized.

This moved one citizen, Norman Hood of 66 Fairview Place to say: "This is why I'm opposed to private caucus. If this thing had been done at a regular public meeting we could have told you Paucillo didn't own the land. I think this is just poor business practice."

Marotti, who ran for the Commission on a pledge to improve recreational facilities in town, appeared concerned for the situation left him by his predecessors. The Commissioner announced he was looking at other land in the area for a park.

"I don't want to deprive these boys and girls of a park," Marotti said, "but when the owner says you've got to remove the equipment, we have to obey."

"I have been checking into town-owned land in the area," Marotti continued. "The only lots we own are on Watchung Avenue, but putting a park on any of these lots would mean the children would have to cross Franklin Street and I don't think it would be safe."

Marotti said one other possibility is to secure a portion of the shopping center under construction on Belmont Avenue. He said he would contact the developers to see if something could be negotiated.

A further suggestion was made at the meeting by Commissioner Senatore, who claims Paucillo has offered to sell land at its assessed value to the town, a stretch of land between Belmont Avenue and Heckel Street.

Mrs. Senatore said she would try and get Paucillo and Marotti together for negotiations.

In the meantime, children of the Lake are waiting for their park to come back.

Mediterranean Test Exercise For John Bell

NavySeaman John Bell, son of Mrs. Marie Bell of 48 Wilson Place, Belleville, is aboard the attack aircraft carrier USS F.D. Roosevelt which is participating in the North Atlantic Treaty Organization (NATO) training exercise "DAWN PATROL 71" in the Mediterranean Sea.

The exercise involves more than 60 ships, ranging in size from aircraft carriers to fast patrol boats, and 300 aircraft from the U.S., Greece, Italy, Turkey and the United Kingdom.

During the exercise, the combined NATO force will perform simulated wartime air strikes, anti-submarine warfare tactics, air defense, surveillance, and amphibious operations.

"DAWN PATROL 71" is designed to test the skills of ships crews and evaluate the reliability of their equipment.

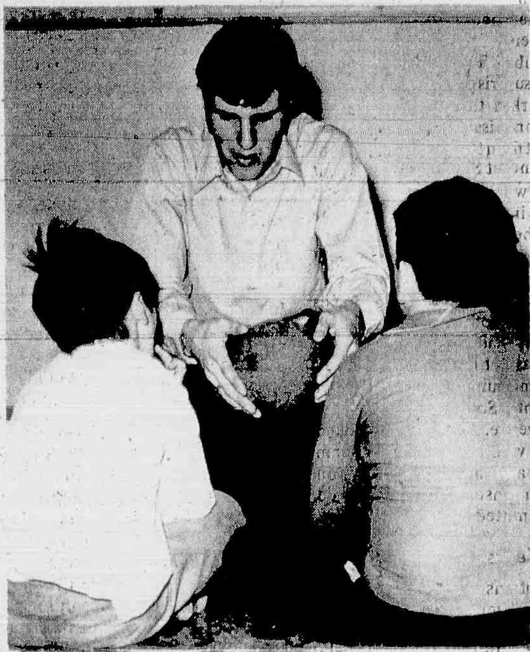

TEACHING sports and games to young boys, not only for recreation, but also for physical and personality development, is an important part of Seton Hall University student Dennis Saarke's work at the Garden School for Emotionally Disturbed Children in Belleville. He has been a teacher at the school as part of the Community Internship Program of the University's department of Sociology.

26 Get Scholarships

Twenty-six Belleville students have been awarded state scholarships by the State Scholarship Commission, it was recently announced. These students will be entering college in the fall.

The scholarships are worth up to $500 a year for four years, or five years if the student is enrolled in a five-year undergraduate program. The state pays the annual cost of tuition up to $500.

Scholarship winners from Belleville include Robert Anderson of 161 Beech Street, Richard J. Aull of 13 Campbell Avenue, Joseph Bauer of 95 Tappan Avenue, Richard R. Bergamini of 45 Clinton Street, Thomas D. Carswell of 137 Brighton Avenue, John H. Curley of 53 Essex Street, Carmela M. Fortunato of 42 Cedar Hill Avenue, Patricia A. Gerard of 34 Cedar Hill Avenue, Patricia E. Lepore of 18 Laurel Court and Lynda D. Long of 393 Washington Avenue.

Also, Demetrio Matthews of 438 Union Avenue, Pamela McCoy of 119 New Street, Patrick T. McGuirk of 242 Greylock Parkway, Peter J. McLoone of 580 Washington Avenue, Mary Ellen Mess of 21 Crescent Terrace, Carole Nye of 9 Kathryn Street, Lois Ann Patz of 83 Belmont Street, Richard A. Record of 24 Greylock Avenue, Jean F. Spillane of 151 Belleville Avenue, Frederic Testa of 118 Union Avenue, Ramon Toscano of 686 Belleville Avenue, Patty Valentinsson of 61 Wallace Street, Frank A. Vecchione of 54 Lane Street, Gerard J. Vitiello of 8 Cedar Hill Avenue, Patricia A. Waraksa of 22 VanRensselaer Street and Elisabet T. Weiss of 132 Hornblower Avenue.

Local Court Clerks Named As Officers

Municipal Court Clerks John Paukstaitis of Nutley and Mrs. Ruth Spangler of Belleville were named first and second vice president respectively of the Court Clerks Association of New Jersey. Installation of officers was held May 14 at the Holiday Inn, Princeton.

Appointed president of the association was Patrick Fitzgerald of Summit. Mrs. Mildred Harold of North Plainfield is the new recording secretary; Mrs. Evelyn Chamberlain of Cranford is corresponding secretary and Henry Halloran of Woodcliff Lake was named treasurer.

During the past year, membership in the Court Clerks Association increased to a new high of 130. Officers report that state legislation giving court clerks tenure of office after five years has passed the assembly after much hard work by the memberhsip.

J. Maronie; Native of Italy

Joseph J. Maronie of 747 Washington Avenue, Belleville, died after a short illness, May 17, in East Orange Veteran's Administration Hospital. He was 78.

A native of Italy, Mr. Maronie came to live in the Nutley-Belleville area over 70 years ago. Before his retirement he was a self-employed laborer.

Mr. Maronie was a veteran of World War I.

Predeceased by his wife, Mrs. Anna Stewart Maronie, he leaves two brothers, Patrick of Clifton, and Nick of Nutley, and three sisters, Mrs. Lucy Marino of Belleville, Mrs. Mary Romeo of Scarsdale, N.Y., and Mrs. Carbie Gaccione of Nutley.

Services were May 21 from the S.W. Brown and Son Funeral Home, Nutley, followed by a Mass of the Resurrection in St. Mary's Church. Interment was in Holy Cross Cemetery, North Arlington.

Albert Lewis; Ex-Machinist

Albert D. Lewis of 45 Wilson Place, Belleville, died June 1 in Clara Maass Memorial Hospital, Belleville. He was 75.

Born in Brooklyn, Mr. Lewis came to Belleville from Long Island 46 years ago. He was retired as a machinist from the Viking Tool Co.

Mr. Lewis was an Army veteran of World War I.

Predeceased by his wife, Mrs. Florence Simet Lewis, he leaves two daughters, Mrs. Edmond (Eleanore) Impaglia of Bloomfield and Mrs. Robert (Muriel) Goodie of Toms River; a son, Albert W. of Clark, and seven grandchildren.

Services were June 4 from the Kiernan Funeral Home, Belleville, with the Rev. Fred L. Long of Christ Episcopal Church officiating. Interment was in Holy Cross Cemetery, North Arlington.

School 8 Pupils Will Raise Flag From Washington

An American Flag which flew over the Capitol Building in Washington will find a new home at Belleville School Eight.

The flag will be raised during a special ceremony at the school on Flag Day, Monday at 2 p.m.

The flag was originally presented by Congressman Peter Rodino to Town Hall officials to fly over that facility. It was former Mayor Ken Smith's wish that the flagbe given to School Eight.

Rodino's presentation to Town Hall was the result of a request by children at School Eight who were involved in activities to promote patriotism.

Board of Education member Caesar Romano will raise the flag on behalf of the Board. All members of the Town Commission and School Board have been invited to attend.

The event was guided by the School Eight Home and School Association.

SEIBEL'S SPRING FLING ...Where you know someone really cares!!!

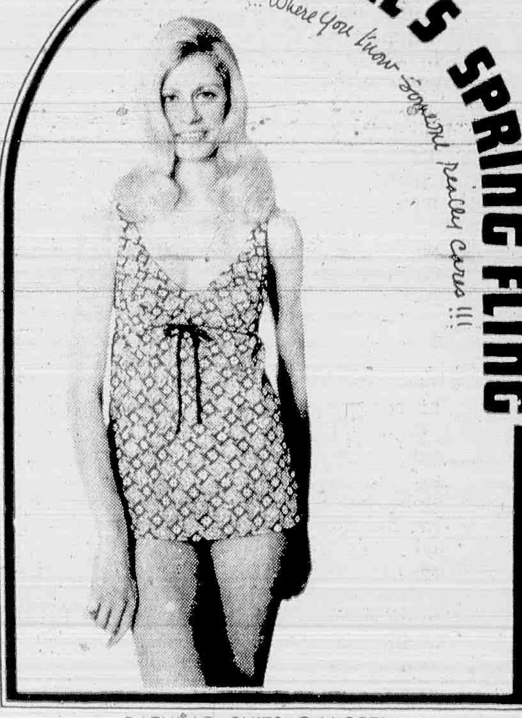

BATHING SUITS GALORE!
SEIBEL'S NEWEST COLLECTION
JUST FOR YOU... SEE THEM TODAY
SEIBEL'S
One of New Jersey's Oldest and Largest Women's Fashions Shops
NUTLEY: 227 Franklin Avenue/661-1900/Free Alterations
Open Monday and Friday until Nine
Use Our 90 Day No Service Charge Credit Plan
WE LOVE YOU NEWARK AND WE WILL BE BACK VERY SOON!

Ford Dealers' Sweepstakes
Match the car with its name and you're a winner!

Maverick
Country Squire
Pinto
Torino
T-Bird
LTD
Ranger XLT
Mustang

Clue: 1 out of 4 trade-ins on this best-seller are VW's or other imports.
Clue: The simple machine. Simple to own. Simple to drive. Simple to take care of.
Clue: The quiet luxury car you can afford to own.
Clue: The personal luxury car.
Clue: Not too big. Not too small. Just perfect.
Clue: All-time sporting favorite.
Clue: America's No. 1 wagon from America's Wagonmaster.
Clue: There's one to carry just about anything.

No one...but no one...can match your Ford Dealer's line.

We're running this Ford Dealers' Sweepstakes to get you to come in and see our full line of great new cars. More models, by far, than any other dealer around.

Be a winner!
1. Match each car with its name.
2. Bring the match-ups into your Ford dealer and win a free test drive in the model of your choice.
P.S. If you don't match 'em, come in anyway and you'll still win a free test drive.

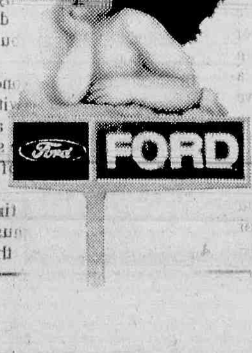

GEORGE H. MEAD, INC.
515 WASHINGTON AVENUE
BELLEVILLE

ALUMINUM SIDING
Winter
SAVE SALE SAVE
JUST TRY US!
WE ALSO DO:
• BASEMENTS • REC. ROOMS
• EXTENSIONS • STORE FRONTS
• DORMERS • WINDOWS
MULRENAN
124 CROSS ST.
HARRISON
484-3062-3

FLAT ROOFING SPECIALISTS
HARRISON & SON ROOFING CO.
WY 1-3319 WY 1-5497

ANCO IS THE ANSWER FOR ALL MAKE T.V. SERVICE
2?7 PARK AVE
NUTLEY 667 1918

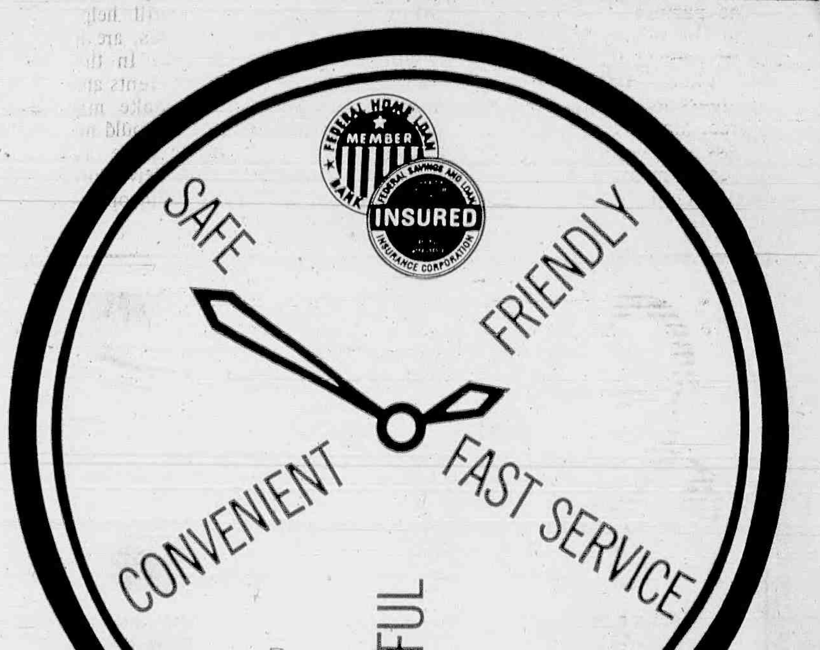

DeWitt Savings Time

People save at DeWitt because they get generous dividends compounded and paid quarterly. But there are more reasons — for instance — our helpful, friendly tellers — our convenience, our fast service, our drive-in facilities; our save-by-mail plan (we pay postage both ways).
But most of all — SAFETY! DeWitt has never lost a penny for anyone and we've been paying dividends steadily for years and years!

The FRIENDLY DeWITT SAVINGS AND LOAN ASSOCIATION
463 Washington Avenue, Belleville, New Jersey
Telephone: 751-2800
Open Daily, 9 A.M. to 4 P.M. Also Monday Eves., 6:30 to 8 P.M.
MEMBER Federal Savings and Loan Insurance Corporation and Federal Home Loan Bank System

ALBIN H. OBERG, executive director of Clara Maass Memorial Hospital (left) welcomes Rev. Charles E. Hall Jr., (right) the head of the Association for Clinical Pastoral Education, Inc., to luncheon for chaplain interns at the hospital. In the center is Rev. Donald Blume, director of Chaplain interns at the facility. The occasion was the completion of a course in clinical pastoral education at the facility.

Belleville Resident Speaks at Passaic Valley High School

Cahit Kitaplioglu of 151 White Oak Terrace, Belleville was a guest of Passaic Valley High School recently when he and another Newark College of Engineering senior spoke to the students there on the subject of engineering as a career.

The NCE students used their own college experiences as examples of difficult and easy moments in higher education.

Kitaplioglu, an electrical engineering senior, attended high school and college in Montreal, Canada before attending NCE. He is involved in many student organizations. He is the son of Mr. and Mrs. Mustafa S. Kitaplioglu of Staten Island N.Y.

Essex County College Offers Summer Scholarships

Essex County College has a total of $154,000 in financial aid grants available to students who begin college during the institution Summer Term, July 5 to August 25.

Brownies Occupy Park on Play Day

The Annual Brownie Play Day for all Brownie Scouts in Nutley was held in Booth Park on Saturday, May 22.

Leaders and girls, 179 in all, enjoyed this packed-full-of-fun event that lasted until 2:30 p.m.

The weather lent itself to the program, which was under the direction of Mrs. Michael LePree, community chairman for another big day in the life of a Nutley Brownie.

Play Day opened at 10 a.m. with a flag ceremony conducted by Washington School. Singing, relay games, eating, hiking and sit-down quiet games put together another successful event.

Prizes were given to the winners. Mrs. LePree explained to the Brownies that everyone should leave a place just a little cleaner and better than when they came, hence each girl's exit from the park involved five pieces of litter to be put in the trash container.

The day ended with all the girls singing "The Golden Sun" and "Taps."

James Lawlor; Soccer Player

James E. Lawlor of 322 Washington Avenue, Belleville, died suddenly, May 28, in Lyndhurst. He was 58.

Born in Harrison, Mr. Lawlor came to Belleville 34 years ago from Kearny. He was a machinist for the Walter Kidde Co. in Belleville.

A member of the Holy Name Society of St. Peter's Church, Mr. Lawlor also belonged to the Belleville Council 835 Knights of Columbus.

He played professional soccer for the Irish American Soccer team and assisted the Belleville P.A.L. with the soccer squad.

He is survived by his wife, Mrs. Ethel Smith Lawlor; two sons, Harry J. of Paterson and James E., at home; two brothers, Christopher of Nutley and Edmund of Kearny; a sister, Mrs. Betty Reid of Harrison and one grandchild.

Services were June 1 from the Kiernan Funeral Home, Belleville, followed by a High Mass of Requiem in St. Peter's Church with the Rev. James Heavy officiating. Interment was in East Ridgelawn Cemetery, Clifton.

Mrs. P. Sanchirico; Was Lifetime Resident

Mrs. Olga M. Bocciarelli Sanchirico of 98 Cedar Hill Avenue, Belleville, died suddenly, May 26, in her residence. She was 57.

Mrs. Sanchirico was a lifetime resident of Belleville.

She leaves her husband, Patrick Sanchirico; a stepdaughter, Mrs. Dominick (Gloria) Spinelli of Little Falls; two brothers, Joseph Bocker of Belleville and Louis Bocciarello of Montrose, N.Y., and a sister, Mrs. Jean Martinis of Belleville.

The funeral was May 29 from the Kiernan Funeral Home, Belleville, followed by a High Mass of Requiem in St. Peter's Church. Interment was in Holy Cross Cemetery, North Arlington.

Fairleigh Dickinson Honors Residents

Three Belleville students have earned places on the honors and dean's lists at the Teaneck campus of Fairleigh Dickinson University for the last semester.

On the honors list, composed of students whose average was above 85 per cent, was Elaine Marano. On the dean's list, composed of students whose average was 82 to 85 percent, were Kandy L. Back and Arthur S. Pellechio.

C. Marsch; Old Guard Member

Charles T. Marsch of 330 Franklin Avenue, Belleville, died May 24 in Clara Maass Memorial Hospital, Belleville. He was 71.

A native of Oakland, Mr. Marsch came to Belleville over 50 years ago. Before his retirement he was a grinder for the Curtis-Wright Corp.

A member of the Nutley Old Guard, he also belonged to the Riverside Athletic Club and Singing Club. He was associated with Camp Pleasant in Wayne.

Mr. Marsch leaves his wife, Mrs. Minnie Herman Marsch; a brother, Fred of Lodi, and a sister, Mrs. Anna McParlin, also of Lodi.

Services were May 27 from the Stanton Funeral Home, Nutley, with the Rev. Daniel K. Sullivan of Grace Episcopal Church officiating. Interment was in Laurel Grove Memorial Park, Totowa.

OBITUARIES

A. Tells; Ex-Owner Of Store

Albert Tells of 14 Carpenter Terrace North, Belleville, died after a short illness, May 9, in Essex County Hospital Center, Verona. He was 72.

A native of Portugal, Mr. Tells came to Belleville in 1923, when he was 16 years old. Before his retirement three and one-half years ago, he was the owner and operator of Al's Luncheonette in Belleville.

He was active in Belleville Lodge 108, and the Montclair Eastern Star, 139.

He is survived by a daughter, Mrs. Alaine Holder of Bloomfield and one grandchild.

Services were May 12 from the Wadsworth Funeral Home, Belleville, with the Rev. Robert Bedell of Wesley Methodist Church officiating. Interment was private.

G.L. Nixon; Ex-Sexton In St. Peter's

George L. Nixon of 10 Bridge Street, Belleville, died June 2 in Clara Maass Memorial Hospital. He was 82.

A lifetime resident of Belleville, Mr. Nixon before his retirement was sexton of St. Peter's Church.

He leaves his wife, Mrs. Fannie Rudolph Nixon; a daughter, Dolores at home; a son, George J. of Belleville; a sister, Mrs. Mina Diehl of Belleville, and two grandchildren.

The funeral was June 5 from the Kiernan Home, Belleville, followed by a High Mass of Requiem in St. Peter's Church with the Rev. Francis A. Ignacuinos officiating. Interment was in Immaculate Conception Cemetery, Montclair.

W. Shafer Succumbs At Home

Walter J. Shafer of 24 Bell Street, Belleville, died after a short illness, June 1, at home. He was 80.

A native of Paterson, Mr. Shafer lived in Belleville over 50 years. Before his retirement in 1960, Mr. Shafer was with Whitehead and Hoag, Newark, for 47 years.

Active in Belleville Lodge 108, F. & A.M., he was a member of the Salaamm Temple; the Valley of Paterson Scottish Rite and the Calvary Methodist Church in East Orange.

He leaves his wife, Mrs. Margaret Andrew Shafer; a daughter, Mrs. Marion Saul of Packanack Lake; a son, Robert J. of Belleville; a brother, Russell M. Shafer of Hanover, Pa; eight grandchildren and five great grandchildren.

Services were June 4 from the William V. Irvine and Son Memorial Home, Belleville, with the Rev. Odenwalder of Calvary Methodist Church officiating.

LANDOLFI
Home for Funerals
N. A. Landolfi Jr.
MANAGER
503 Union Ave.
Belleville
759-7600
Ample Parking Air Conditioned

AREA CODE 201
TELEPHONE 759-2879
Wadsworth Funeral Home
MANAGER
JAMES F. DESMOND
524 UNION AVE.
BELLEVILLE 9, N.J.

Charmglow
OUTDOOR, GAS-FIRED
BARBEQUE
Greatest backyard companion since the patio!
Clean, outdoor living and dining can be fun . . . anytime of year . . . and for years to come . . . with the help of a Charmglow gas-fired barbeque! Charmglow is ready in minutes to grill, broil, roast, bake or cook everything outdoors for family picnics or neighborhood parties . . . large or small . . . and with real barbeque flavor too!
Charmglow has a gas-fired barbecue . . . single, double, portable too . . . in all sizes to meet your requirements. See one today!
CHARMGLOW Outdoor, Gas-Fired Barbeques, Accessories, and Patio Gas Lamps are Available Now! See Your Local Dealer or Write/Call
Masda CORPORATION
(Wholesale Distributors)
22 Troy Road, Whippany, N.J. 07981
(201) 386-1100

When Life's Last Page is Turned . . .
Life's book is but the first, in the annals of eternity. That the funeral service may mark this bright beginning is our aim.
Kiernan
George E. Kiernan
Non-Sectarian
PLymouth 9-3503
101 Union Avenue - Belleville

Pantry Pride
DISCOUNT FOODS ®
Over 7,000 Everyday "Buy-Power" Prices and at Pantry Pride All Prices Effective Wednesday Thru Tuesday!

VALUABLE COUPON
10¢ OFF! ONE 1 oz PKG SLICED PORK LOIN SLICED PICNIC HAM OR SLICED CHOPPED HAM
Celebrity
LIMIT 1 ONE COUPON PER FAMILY COUPON GOOD THRU JUNE 15
Pantry Pride

VALUABLE COUPON
Comet Cleanser 2 14-oz cans SAVE 11¢ 20¢
LIMIT 2 ONE COUPON PER FAMILY COUPON GOOD THRU JUNE 15
Pantry Pride

VALUABLE COUPON
Ironing Board Covers each SAVE 42 57¢
LIMIT 1 ONE COUPON PER FAMILY COUPON GOOD THRU JUNE 15
Pantry Pride

VALUABLE COUPON
Maxwell House INSTANT COFFEE 6-oz jar SAVE 28¢ 79¢
LIMIT 1 ONE COUPON PER FAMILY COUPON GOOD THRU JUNE 15
Pantry Pride

VALUABLE COUPON
Nescafe INSTANT COFFEE 10-oz jar SAVE 60¢ 99¢
LIMIT 1 ONE COUPON PER FAMILY COUPON GOOD THRU JUNE 15
Pantry Pride

VALUABLE COUPON
Octagon LIQUID CLEANER 1-qt 1-pt bot. SAVE 22¢ 35¢
LIMIT 1 ONE COUPON PER FAMILY COUPON GOOD THRU JUNE 15
Pantry Pride

VALUABLE COUPON
Alcoa Wrap ALUMINUM 75 ft roll SAVE 20¢ 39¢
LIMIT 1 ONE COUPON PER FAMILY COUPON GOOD THRU JUNE 15
Pantry Pride

VALUABLE COUPON
Marcal Hankies 4 pkgs. of 50 SAVE 11¢ 25¢
LIMIT 4 ONE COUPON PER FAMILY COUPON GOOD THRU JUNE 15
Pantry Pride

FRESH GROUND - BONUS SPECIAL! SOLD IN 3-LB. PKGS. ONLY EXCELLENT FOR COOKOUTS!
Meats GROUND CHUCK lb. 79¢ MEAT LOAF lb. 75¢ GROUND ROUND or CHOPPED SIRLOIN lb. 98¢ GROUND BEEF lb. 65¢
BONUS SPECIAL
Beef U.S.D.A. CHOICE BONELESS CROSS RIB ROAST lb. $1.19 BONELESS CHUCK ROAST lb. 95¢ LEAN MEATY SHORT RIBS O' BEEF lb. 79¢ CALIF. CHUCK ROAST or STEAK lb. 89¢
QUARTERED-EVERYDAY LOW PRICE-EXCELLENT FOR COOKOUTS
Chicken Parts LEGS WITH BACKS or BREAST WITH WINGS lb. 39¢
FRESH BROILERS or EXCELLENT FOR COOK-OUTS!
Fryers Pantry Pride GRADE "A" SPLIT or CUT-UP lb 33¢ EVERYDAY LOW PRICE! WHOLE lb. 29¢
Farmer Gray FRYERS or FRESH BROILERS-WHOLE lb 35¢ SPLIT or CUT-UP lb 39¢
BONUS SPECIAL! "Pork Loin Sale"
RIB END 3 to 4 LB lb 45¢ LOIN END 1 to 2 lb or RIB SIDE 4 to 6 lb lb 55¢ LOIN SIDE 4 to 6 lbs lb 65¢
QUARTERED SLICED 9-11 CHOPS Pork Loin RIB & LOIN SIDE lb. 69¢
COUNTRY STYLE (RIB CUT) Spare Ribs BONUS SPECIAL lb. 49¢
FRESH BONE-IN SHLDR. Pork Butts BONUS SPECIAL lb 49¢

Provolone	AGED CHEESE	lb. 99¢	Pork Roll	CASE SLICED TO YOUR THICKNESS	lb. 99¢
Mozzarella	AXELROD PART SKIM	lb. 89¢	Franks	PLYMOUTH ROCK ALL MEAT	1-lb. pkg. 69¢
Ragu	MARINARA MEAT, MUSHROOM, PLAIN SPAGHETTI SAUCE	3 15½-oz. jars $1.00	Libby Corn	WHOLE KERNEL	5 12-oz. cans 99¢
Dole	PINEAPPLE JUICE	3 1-qt. 14-oz. cans 89¢	Fries	AMERICAN KITCHEN TASTI	2 1-lb. 4-oz. pkgs. 89¢
Starkist	CHUNK LIGHT TUNA	6½-oz. can 39¢	Beef Stew	HORN & HARDART	11-oz. pkg. 59¢
Mueller	ELBOW MACARONI	4 1-lb. pkgs. 89¢	Peach Pie	PANTRY PRIDE	1-lb. 6-oz. pkg. 49¢
Caruso Oil	BLENDED	gal. can $1.89	Dial	ANTI-PERSPIRANT DEODORANT LIST $1.79	9-oz. can 99¢

FIRM SOLID SLICING
Tomatoes 3 cartons 89¢
GARDEN FRESH ROMAINE
Lettuce head 19¢
GOLDEN RIPE
Bananas lb 12¢
VALENCIA
Oranges 12 for 69¢
WE RESERVE THE RIGHT TO LIMIT QUANTITIES
NOT RESPONSIBLE FOR TYPOGRAPHICAL ERRORS
ALL PRICES EFFECTIVE AT THE LYNDHURST PANTRY PRIDE THRU JUNE 15.

Two Former Residents Receive MA Degrees

Mrs. Anna Cupito Killian, daughter of Mr. and Mrs. Pasquale Cupito of 22 Lincoln Terrace, Belleville and Robert J. Puglia son of Mr. and Mrs. Anthony Puglia of 287 Division Avenue, Belleville, received their master's degrees from Montclair State College as a result of work completed in January, 1971.

Mrs. Killian, who received her degree in business education, is a Newark teacher at Vailsburg High School. While at Montclair she was a member of Delta Pi Epsilon and Pi Lambda Theta.

A graduate of Paterson State College, Mrs. Killian was feature editor of the college newspaper, on the debits and credits committee and the hospitality committee, and was student secretary at Paterson State.

Mrs. Killian graduated from East Side High, Newark and is currently living in Maplewood with her husband and one son.

Puglia is a social studies teacher at Mount Olive Township Upper Elementary School and received his master's degree in student personnel service.

He holds a BA degree.

Robert J. Puglia

Belleville Grad Gets Doctorate From Temple

Fedele Joseph Goi, son of Mr. and Mrs. Joseph Peter Goi of 80 Little Street, Belleville, received his doctorate degree in psychology from Temple University, Philadelphia, Pa. in January 1971.

Goi was graduated from Belleville High School and Rutgers University College of Arts and Sciences. He received his masters degree in psychology in 1963.

Resident Receives Master's Degree From Wisconsin

John Vitale of 6 Watessing Avenue, Belleville, is among the students who have been granted their degrees by the University of Wisconsin at Madison. The degrees were awarded on recommendation of the university faculty upon completion of their scholastic work by the students.

John has been granted the master of arts degree in philosophy.

Ralph Ortiz Gets Bachelor Degree

Ralph Ortiz of 17 Van Houten Place, Belleville, received his bachelor of general studies degree from the University of Nebraska at Omaha during mid-year commencement exercises.

Ortiz majored in history a the college.

Vincent Otskey Gets BA Degree

Vincent Otskey, son of Mr. and Mrs. Vincent Otskey of 350 Greylock Parkway, Belleville, received his bachelor of arts degree in business from Huron College, Huron, S.D. during the mid-term of the school year.

John McCarthy Gets Scholarship

John McCarthy, 228 Ralph Street, a senior at Belleville High School, has received a certificate of achievement and notification of acceptance in the Regular Naval Reserve Officers Training Corps for 1971 enrollment.

Vice Admiral D.H. Guinn of the U.S. Navy has stated in the communication that "the certificate represents high scholastic achievement in the world wide college aptitude test.

Pisano Named Ideal Senior At Lafayette

Joel A. Pisano, son of Mr. and Mrs. Salvatore G. Piasano of 68 Campbell Avenue, Belleville, is a nominee at Lafayette College for the Pepper Prize, annually awarded to "the senior who must nearly represents the Lafayette ideal."

A 1967 graduate of Belleville High School, Pisano is a government major at Lafayette. He is active in varsity football and has served as vice president and president of Kappa Sigma fraternity.

Pisano was a member of Maroon Key, junior honor society, on the Student Council and was president of the Interfraternity Council.

Joel A. Pisano

John Zeiss Named By Montclair Dean

John J. Zeiss of 326 Stephens Street, Belleville, has been named to the first honor list for evening undergraduate students at Montclair State College. In the past evening students did not take enough hours to qualify as full-time students and were not eligible for such a list.

High Protein DIET

Experiences from many doctors who wrote the High Protein Diet. They recommend Hi Lose from 10 to 20 lbs. in two weeks. The booklet contains a two week High Protein Diet, after using this diet daily suggested menus and several recipes of delicious diet desserts. All — postpaid, tax included, for only one dollar. You have nothing to lose except your weight. Don't delay, order now. Send $1.00 only, your check or money order payable to:

ARLINE'S WORLD
Dept. UN, Box 191
Montclair, New Jersey 07042

College Corner

THOMAS PETRUZELLI, (right) son of Mr. and Mrs. Samuel Petruzelli of Belleville, receives honors award from Dr. Ian C. Bennett, dean of the dental school of the College of Medicine and Dentistry of New Jersey.

Petruzelli Gets Dental Honors

Thomas Petruzelli of Belleville, a senior at the dental school of the College of Medicine and Dentistry of New Jersey (Newark) was among outstanding seniors in his class to be honored recently at the school's 12th Annual Dental Honors Night.

Petruzelli received the Student American Dental Association Award for outstanding service in helping to form one of the country's most progressive dental schools. (The N.J. Dental School will begin a three-year curriculum this July).

Petruzelli, son of Mr. and Mrs. Samuel Petruzelli is a graduate of Essex Catholic High School, Newark, and Fairleigh Dickinson University where he received his degree in 1967.

Petruzelli is married to the former Marsha Barberino of Wallingford, Conn.

Belleville Youth Is Accepted At Rabbinical School

Gary S. Creditor, son of Mr. and Mrs. Henry M. Creditor of 25 Wilber Street, has been accepted to enter the Rabbinical School of the Jewish Teological Seminary of America, in New York City, in September 1971. The Jewish Theological Seminary is the highest institution of learning of the Conservative movement in Judaism.

At present he is a senior in the Joint Program of Columbia University and the Jewish Theological Seminary. He received a Bachelor of Arts in Far Eastern Religions from Columbia and a Bachelor of Hebrew Literature from the Seminary during graduation ceremonies on June 6.

Gary is a graduate of Belleville High School, the Religious School of Congregation Ahavath Achim of Belleville, and the Prozdor (High School) Department of the Jewish Theological Seminary. He spent his junior year of college studying at the Hebrew University in Jerusalem, Israel, and at the Jewish Theological Seminary American Student Center in Jerusalem.

This past year he has been the advisor to the United Synagogue Youth chapter of Temple B'nai Israel, Nutley, and is the Teenage Congregation Leader and Youth Director of the Oakland Jewish Center in Bayside, Queens. New York.

THE CAVALCADE OF PROGRESS

presented by the Belleville Chamber of Commerce

THE PUBLIC IS INVITED

ADMISSION IS FREE

FREE SOUVENIRS

FREE PRIZES

TUES. & WED. JUNE 29 & 30

1:30 - 10:00 P.M.

BELLEVILLE HS. GYM
100 PASSAIC AVE.
BELLEVILLE, NEW JERSEY

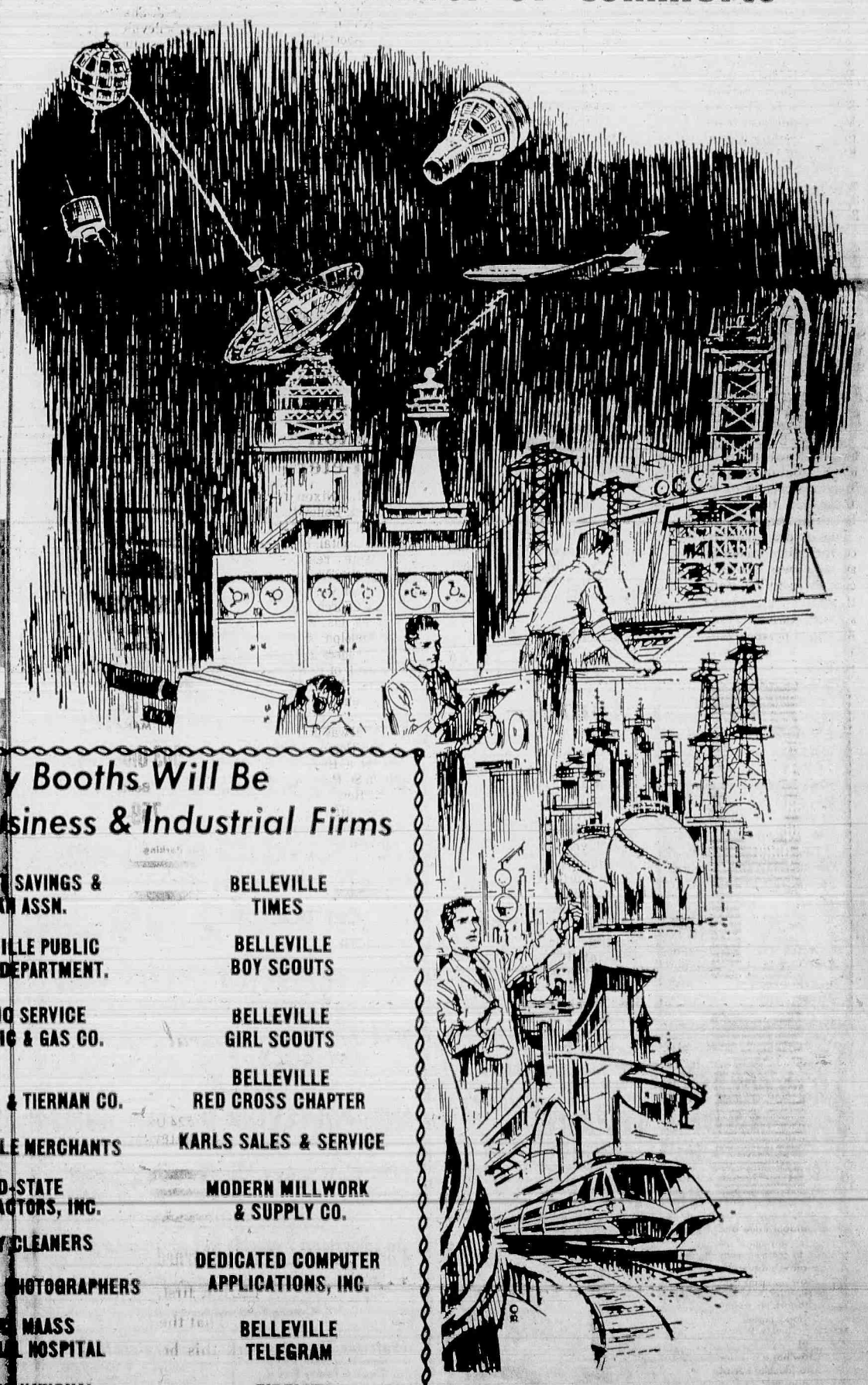

Exciting Display Booths Will Be Exhibited By These Business & Industrial Firms

BELLEVILLE PUBLIC LIBRARY	DE WITT SAVINGS & LOAN ASSN.	BELLEVILLE TIMES
NEW JERSEY BELL TELEPHONE CO.	BELLEVILLE PUBLIC SAFETY DEPARTMENT.	BELLEVILLE BOY SCOUTS
MATTIA PRESS	PUBLIC SERVICE ELECTRIC & GAS CO.	BELLEVILLE GIRL SCOUTS
DE BACCO SPORTS CENTER	WALLACE & TIERNAN CO.	BELLEVILLE RED CROSS CHAPTER
BELLEVILLE SCALE & EQUIPMENT CO.	BELLEVILLE MERCHANTS	KARLS SALES & SERVICE
HARDMAN INCORPORATED	MID-STATE CONTRACTORS, INC.	MODERN MILLWORK & SUPPLY CO.
CENTRAL UNIFORM SERVICE	JOLLY CLEANERS	DEDICATED COMPUTER APPLICATIONS, INC.
CEREBRAL PALSY CENTER OF ESSEX & WEST HUDSON CO.	KONDRECK PHOTOGRAPHERS	BELLEVILLE TELEGRAM
EVER READY LABEL CO.	CLARE MAASS MEMORIAL HOSPITAL	FIDELITY UNION TRUST CO.
	PEOPLES NATIONAL BANK & TRUST CO.	

RESERVATIONS FOR BOOTHS STILL BEING ACCEPTED
Please call 759-4848

WHAT BELLEVILLE MAKES!
WHAT BELLEVILLE SELLS!
WHAT BELLEVILLE OFFERS!
AS A FINE PLACE TO LIVE,
TO WORK AND TO DO BUSINESS!

GIRLS - HOUSEWIVES - WOMEN

NEEDED IMMEDIATELY FOR INTERESTING ASSIGNMENTS THROUGHOUT SUBURBAN ESSEX AND PASSAIC COUNTY AREAS

CLERKS
TYPISTS
SECRETARIES
BOOKKEEPERS
MACHINE OPERATORS
PBX OPERATORS

NO FEE - EXCELLENT PAY RATES
WORK WHERE YOU WANT - WHEN YOU WANT
AS LONG AS YOU WANT
APPLY DAILY

preferred personnel inc.

36 Hope Ave.
Passaic, N.J.
778-1300

182 Bloomfield Ave.
Caldwell, N.J.
226-8881

WEDDINGS AND ENGAGEMENTS IN SOCIAL SPOTLIGHT

Use Extra Care Bedding Plants

There is still time to plant petunias, geraniums, and other bedding plants, says William F. Munk, senior county agricultural agent of Essex County.

He suggests a little extra care in planting will get these plants off to a good start. Be sure there is good contact between the roots and the soil.

If plants are in peat containers, moisten the pots before planting. Peat is very dry and is difficult to wet. Extremely dry pots may form a barrier between the roots and the soil.

Press the soil firmly around the roots, leaving a slight depression at the base of the plant. This will concentrate the water in the root area when you apply water.

Protect plants from sun and wind as much as possible immediately after planting. Planting late in the evening helps.

Tall plants with small root systems can be shaded with branches or baskets until they are established.

Essex Dental Society Sets Dr. Verniero In Top Spot

Dr. Michael J. Verniero (Newark), has been elected president of the 800-member Essex County Dental Society. Dr. Verniero succeeds Dr. George V. Newman of Livingston. Other officers elected for the new year include: Dr. Jerome Moray of West Orange; president-elect; Dr. William Harper of Orange, vice president; and Dr. Charles Riley, Montclair, treasurer. Dr. Samuel Konwiser of Newark was re-elected secretary.

Pharmacy Footnotes

Vincent Cozzarelli Reg. Rh.

Rheumatism too often makes money for the quack who promises relief from pain. If only people would remember that what most quacks and quack remedies relieve is the victim of his money, many in the world would be happier! If you suspect the onset of arthritis, seek the aid of a physician who is competent. Do not even listen to friends' advice; while they may be well meaning, what worked for them may not work for you. Do not use "wonder" drugs. What your doctor prescribes will ultimately be of the greatest benefit.

When you need a prescription filled get the benefit of prompt service from ROSSMORE PHARMACY, 338 Washington Ave., 759-1968, 759-1956. Free Delivery. . .Hours: Daily 9 AM - 10 PM, Sundays 9 AM - 9 PM. . .Cameras, gifts, Timex Watches, transistor radios for Dad on Father's Day, June 20.

HELPFUL HINT: Worries tend to aggravate difficulties associated with arthritis and rheumatism.

Wedding Vows Exchanged By Grace Miller, John Dick

Mrs. John Dick - nee Grace Miller

St. Peter's Church was the setting April 4 for the marriage of Miss Grace Doris Miller, daughter of Mr. and Mrs. Charles Miller of 332 Franklin Avenue to John H. Dick of Rutherford.

The Rev. James Heavey performed the ceremony and a reception followed at The Manor.

Escorted by her father, the bride wore an ivory satin and Alencon lace gown trimmed with seed pearls and fashioned in the Victorian style. Her headpiece was a full length heirloom mantilla and she carried a single white *gardenia*.

Miss Judith Crane of Fort Lee was maid of honor and Miss Sharry May of North Bergen was bridesmaid.

They were attired in purple gowns with white appliques and matching headpieces and carried nosegays.

Frank Baldassare of North Arlington was best man and John Marchese of Little Ferry ushered.

Mrs. Dick is a teacher in the Lyndhurst school system and Mr. Dick is a C.P.A. with Ernst & Ernst, New York.

The couple have made their home in Rutherford following a honeymoon in Aruba and Curacao.

Miss Maria D'Andrea

Miss Johanna LoPilato

Miss D'Andrea, Stanley Regiec Will Be Wed

Mr. and Mrs. Angelo A. D'Andrea of 25 Belleville Avenue announce the engagement of their daughter, Maria to Stanley J. Regiec Jr., son of Mr. and Mrs. Regiec Sr. of Jersey City.

Miss D'Andrea, a graduate of Belleville High School, attended Rutgers University. She is with Western Electric, East Orange.

Mr. Regiec Jr., an alumnus of Dickinson High School, Jersey City, attended St. Peter's College, Jersey City.

The wedding will be held in November.

Miss LoPilato, Kevin Moriarty Are Engaged

Mr. and Mrs. Ralph J. LoPilato of 71 Melwex Street announce the engagement of their daughter, Johanna F. to Kevin P. Moriarty, son of Mrs. Margaret Moriarty of 3 Branch Brook Drive and the late Mr. Daniel Moriarty.

Miss LoPilato, a graduate of Our Lady of Good Counsel High School, Newark, received her degree this month from Newark State College, Union. She is a special education teacher.

Mr. Moriarty, an alumnus of St. Benedict's Prep, Newark and St. Peter's College, earned his master's degree in business at Rutgers University.

Junior Women's Club At Spring Convention

Approximately 1400 civic minded young women from all over the state of New Jersey attended "Fantasia '71", the 44th Annual Spring Convention of the New Jersey State Federation of Women's Clubs Membership Department held at Chalfonte-Haddon Hall in Atlantic City on May 14, 15 and 16. Miss Rosalie Fuino of Jersey City served as the convention chairman.

The Junior Woman's Club of Belleville was represented at the convention by Mrs. Thomas J. Spillane, president; Mrs. Harry Reitz, delegate, and Mrs. Carl Clemente, Miss Jean Benedetto, Mrs. Felix Forlenza, Miss Diane Glass, Mrs. Nicholas Landolfi, and Mrs. John McNally.

Mrs. John J. Quigley, Jr., State Junior Chairman, presided at the business session which was held on Friday evening. Reports of the year's activities were given by the State Department Chairman. This year Mrs. William J. Haddock served as State Braille Chairman. Delegates voted to elect officers, department chairmen and district advisors to serve on the State Board of 1971-1972. The Ruth Gottscho Kidney Foundation was selected by the delegates as the 1971-1972 Junior State Project.

Mrs. George F. Weinheimer, Jr., president of the New Jersey State Federation of Women's Clubs, was the guest speaker at the luncheon on Saturday afternoon. Scrapbook, Pressbook and Individual awards were presented. The Belleville Juniors received the Guest Book Award.

The highlight of the weekend was Saturday evening with Mrs. John J. Quigley, Jr., the Junior Chairman, presiding over the banquet. Awards were presented to Junior clubs in recognition of outstanding work accomplished in the fields of welfare, education and civic participation. The Junior Woman's Club of Belleville won Third Place in Best All Year Around Work in the Membership Department. The report was submitted by Mrs. William J. Haddock, first vice-president.

The Belleville Juniors had a very rewarding first convention.

Coast Guard Captain Will Retire June 30

Captain B. Russell Henry of Moorestown, a veteran U.S. Coast Guard Officer who will retire from the service on June 30, has been appointed chief of the Bureau of Marine Law Enforcement in the State Department of Environmental Protection.

Junior Scouts Model Their Own Fashions

Junior Girl Scout Troop 906 had a busy month of April this year. They participated in the monthly meeting of School No. 5 PTA and visited the Newark Museum.

On April 5 at the PTA meeting the girls modeled their own fashions which they had sewn. After earning their sewing badges, the girls went on to sew bell bottoms and tunic and pants sets, under the direction of Mrs. Marie Mundy, Mrs. Phyllis Zarra, Mrs. Ann Graffeo and Mrs. Jean Guarino. Mr. Gallombardo, principal, invited them to model at the meeting of the PTA.

The following girls participated in the show, Elyse Bedikian, Cathleen Callahan, Aurora Catala, Laurie Clark, Linda Demgard, Lisa Gibbons, Andrea Goris, LuAnn Graffeo, Debra Guarino, Patricia Hull, Gina Iannuzzi, Susan McKay, Elaine Mikowski, Patty Mundy, Lisa Pacicco, Karen Pellegrino, Deborah Scheder, Denise Zarra and Donna Zarra.

On April 12 the troop visited the Newark Museum, where they saw a replica of an 1800 House, the planetarium and the various art exhibits.

The trip was coordinated by Mrs. Dolores Goris. The following leaders and girls made the trip, Mrs. Eileen Demgard, Mrs. Phyllis Zarra, Mrs. Marie Mundy, Mrs. Dolores Goris, Mrs. Mary Mikowski, Elyse Bedikian, Cathleen Callahan, Aurora Catala, Laurie Clark, Laurie Demgard, Linda Demgard, Lisa Gibbons, Andrea Goris, LuAnn Graffeo, Debra Guarino, Patricia Hull, Gina Iannuzzi, Elaine Mikowski, Patty Mundy, Lisa Pacicco, Karen Pellegrino, Denise Zarra and Donna Zarra.

The girls enjoyed the trip very much, especially the 1800 House, where they learned how people used to cook, how butter and candles were made and many other interesting items about those days.

Modeling School Graduates Two

Diana DeBerto, 14 and Donna Moller, 16, both of Belleville, have been graduated from a comprehensive 15-week course of personalized instruction, including grooming, at the Barbizon School of Modeling of Montclair.

The daughter of Mr. and Mrs. Nick DeBerto, Diana is in the eighth grade at St. Anthony's School and hopes to become a professional model.

Donna is the daughter of Mr. and Mrs. Vincent Moller, and is a junior at Belleville High School, where she is a member of the Booster Club. She hopes to become a model or actress.

Auction Sale By Rosarians

Rosarians of Holy Family Church held their Chinese auction May 24 in the school auditorium. Members were invited to bring guests and all enjoyed short meeting followed by an enjoyable evening with many prizes. The vice-president, and chairlady of the Program Committee put much effort into this event, along with her committee members. The evening was a huge success with an enormous turnout.

Next on the agenda, was the annual Mother and Daughter Communion Breakfast on June 6, Chairlady Lenore Maurillo's favorite project. Mothers were urged to bring a relative or niece if they did not have a daughter available.

Garden State Parkway Changing Roadway Service

The Garden State Parkway is changing the face of its roadside service areas to reflect rustic features and complement interior improvements for good looks and order.

Simeones Feted On Anniversary

Mr. and Mrs. Frank Simeone of 113 Ralph Street, Belleville were feted May 22 at a surprise party given in honor of their 25th wedding anniversary.

The celebration was attended by about 40 friends and relatives of the couple and was held at the home of Mr. and Mrs. Jerry Simeone, also of Belleville.

Frank Simeone, as president of the Belleville Valley Association is noted for his active interest in civic affairs.

Ex-Night Owl
NOW SLEEPS LIKE A KITTEN

"Every night it used to be the same. The clock would strike one or two and I'd still be wide awake—just couldn't get to sleep. But its no more night-owling now. I just take a Dormin Capsule at bedtime and presto!—instead of tossing and turning, I sleep like a kitten!"

Dormin is the 100% non-narcotic aid to sleep. Proved effective in 9 out of 10 clinical cases—professionally supervised and observed in leading government hospital. So safe no prescription needed. Get Dormin today.

DON'T GET MARRIED!

before SEEING
Our outstanding line of
Raised or Copperplate Engraved
INVITATIONS
Personalized Matches, Ashtrays, Stirrers
Lowest Prices!
Wedding Favors
Bridal Shower Favors
Latest Styles!
Serafino Printing Co.
542 Washington Avenue, Belleville
Open Fri. Night Til 9 759-0571

SEW-U-SAV®
OF NUTLEY
FACTORY OUTLET FABRICS
ALL MERCHANDISE 100% FIRST QUALITY
POLYESTER BONANZA
BY POPULAR DEMAND!
100% POLYESTER DOUBLE KNIT PRINTS & POLYESTER RASCHELLS
OFF BOLT $2.99 YD.
100% POLYESTER DOUBLE KNIT FANCIES & JACQUARDS
OFF BOLT $3.49 YD.
100% POLYESTER DOUBLE KNITS (COAT AND SUIT WEIGHT)
OFF BOLT $4.99 YD.
SALE GOOD JUNE 8, 1971 TO JUNE 14, 1971
All Sales Items Available At Both Store Locations
SPECIAL FEATURE AT OUR NUTLEY STORE
• Playroom for Children • Bridal Salon • Sewing Classes
Knitting Yarns and Accessories
Paterson Store Hours
Mon. thru Wed. 9 to 5
Thurs. & Friday 9 to 9
Sat. 9 to 6
Sun. 12 to 5
384 TRENTON AVE.
(2 Blocks in From Lakeview and Crooks Aves.)
279-5200
Nutley Store Hours
Weekdays — 9:30 to 9:00
Saturday — 9:30 to 5:30
Sunday — 12:00 to 5:00
386 FRANKLIN AVE.
Corner of Adams
(Entrance on Adams)
661-3020
Both Stores Will Be Open Sundays, 12:00 to 5 P.M.

RONJON'S
QUALITY OUTLET
LADIES APPAREL
ALL FIRST QUALITY - FAR BELOW RETAIL
SIZES: MISSES - JUNIORS - PETITES - ½ SIZES
FINAL SPRING CLEARANCE!
PREVIEW of SUMMER LINE
646 Elm St., Kearny
Phone: 997-2273
DIRECTIONS
ELM and STUYVESANT AVE.
2 Blocks from Belleville Pike

HOURS: Wed. 10-5, Thurs. 10-8, Fri. 10-8, Sat. 10-4.

DELANEYS
Juvenile-Teen-Adult Furniture and Bedding
You are beautiful...
SO ARE THESE CHESTS:

5 Drawers
$47.95
No. 49 CHEST
(43x30x16)

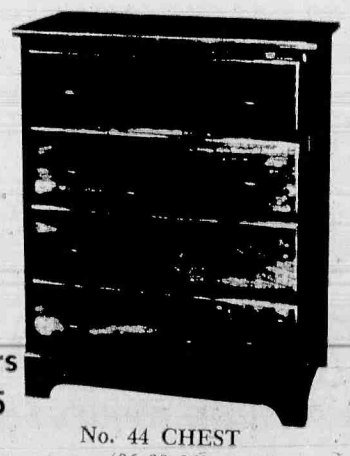

4 Drawers
$42.95
No. 44 CHEST
(36x30x16)

White, Walnut, or Maple
master charge
UNI-CARD
104 Ridge Road
No. Arlington 991-4039
OPEN 'TIL 9
COMMUNITY CCP CHARGE PLAN

SOCIAL AND CLUB NEWS OF COMMUNITY INTEREST

STORK CLUB

Joseph J. Farina

A second child, a son, Joseph James was born to Mr. and Mrs. Joseph Farina of 66 Columbus Avenue, April 4 at Clara Maass Memorial Hospital. Birth weight was 6 pounds, 9 ounces. He joins Lisa Ann 2. Mrs. Farina is the former Helen Galiano daughtr of Mr. and Mrs. James Galiano of Newark. Mr. Farina is the son of Mr. and Mrs. J. Farina of Newark. He is self employed.

Dana P. Galella

A first child, a daughter, Dana Patrice was born to Mr. and Mrs. Richard Galella of 16 Federal Street, April 8 at Clara Maass Memorial Hospital. Birth weight was 8 pounds, 11 ounces. Mrs. Galella is the former Barbara Lamberti daughter of Mr. and Mrs. Ralph A. Lamberti of Newark. Mr. Galella is the son of Mr. and Mrs. Pasquale Galella of Bloomfield. He is a hairstylist and manager of Ciro's Coiffures, Maplewood.

Karen R. Schwindt

A first child, a daughter, Karen Rose was born to Mr. and Mrs. Thomas Schwindt of Keyport, April 17 at Clara Maass Memorial Hospital. Birth weight was 7 pounds, 13 ounces. Mrs. Schwindt is the former Geraldine Basile daughter of Mr. and Mrs. Salvatore Basile of 58 Mt. Pleasant Avenue. Mr. Schwindt is a plumber with Local 24, Newark.

Courtney S. Taubin

A second child, a daughter, Courtney Suzanne was born to Dr. and Mrs. Taubin at Yale West Haven Hospital, Connecticut. She joins Stephanie Paige 2½. Mrs. Taubin is the former Sandie Levine of Union. Dr. Taubin is the son of Mr. and Mrs. Taubin, proprietors of Tiber Hardware, Belleville.

YEARLY RECITAL--Pupils of the June Barrett Dance Studio, 527 Joralemon Street, Belleville, will perform in their yearly recital on June 12 at 8 p.m. at the Belleville Senior High School. This year, the highlight of the show will be the full length ballet, "Coppelia". Pictured above are Geraldine Palmisano who dances the role of Swanhilda and Rebecca Loftus who plays the part of Dr. Coppelius, the old toy maker. Debbie Doll, Christine Herb, Annette Herter, Susan Mocarski, Kathy Pellechio and Penny Schenck play Swanhilda's friends. The girls will tell the story in pantomine and dance.

New Food Program For Weight Watchers

A new type of food program has been incorporated in the Weight Watchers classes held at Nutley's Temple B'nai Israel, 192 Centre Street and at Belleville's Congregation Ahavath Achim at 125 Academy Street.

A person in the new food program may actually sit at a meeting and munch popcorn or peanuts," said the spokesman, Lester S. Fein, area director with headquarters in Livingston.

"And the person on the new program doesn't bulge over the side of a chair, wear extra clothing or walk in fear of buttons popping," he added.

Guiding "Weight Watchers" in its new program is its medical advisor, Dr. William H. Sebrell Jr., director of the Institute of Human Nutrition at Columbia University's College Physicians and Surgeons; Miss Fay Burnett, its staff nutritionist who formerly had been at Columbia-Presbyterian Medical Center in New York City; and Franco Palumbo, its executive chef, who had been in charge of kitchens in some of the world's best known hotels.

The new "Weight Watchers" program is its supplemental maintenance plan. The person on the maintenance plan may have lost weight in "Weight Watchers" or may simply be fighting weight, but is now learning how to keep it off while eating pizza, potatoes, bread- and-butter, cake, pie and ice cream, Fein added.

He explained, "Such a person is learning how to maintain normal weight."

"The secret is that 'Weight Watchers' has learned to adapt its famous portion control program for every day eating. It is this portion control that supercedes the need to count calories. It enables one to eat normal foods without gluttony," he revealed.

All "Weight Watchers" groups now include maintenance plan sessions, Fein said. As a result "Weight Watchers" has dropped its former restriction that one needs to have a minimum of 10 pounds to lose in order to join. Any one who has lost weight or who wishes to keep from gaining may join the maintenance plan without prior membership in "Weight Watchers".

However, "Weight Watchers" still retains its insistence that every member check his food program and progress with a physician of his own free choice. Classes are held at Temple B'nai Israel at 7:30 p.m. on Tuesdays and Wednesdays and at 9:30 a.m. on Thursdays. Ahavath Achim holds classes at 7:30 p.m. on Thursdays.

Fire Department Ladies Auxiliary To Install Slate

The Belleville Fire Department Ladies Auxiliary's new officers will be taking office at their next meeting tonight at the Recreation House at 8 p.m.

The new officers are as follows, Mrs. Michael Fortino, president; Mrs. Carmen Vicari, vice president; Mrs. Theodore Del Grosso, treasurer; Mrs. Joseph Cancelliere, recording secretary; Mrs. Harold Dambra, corresponding secretary and Mrs. Walter Cole, sergeant at arms.

To commemorate our deceased firemen the annual planting of flowers at the Firemen's Memorial Bell in front of Town Hall was performed by Mrs. Walter Cole, Mrs. Joseph Lamin and Mrs. Fred Tripp.

The auxiliary members will be winding up this season by enjoying all the "goodies" at their annual June smorgasbord.

BERMUDA DUO--Finding out how grandma looked when she went to the beach are Mary Ellen Menza of Maplewood and Joe Giordano, both Seton Hall students. Joe is the son of Mr. and Mrs. John Giordano of 75 Malone Avenue. The pair were in Bermuda April 11 through 17 for College Weeks, the annual student fling.

* * *

Planning for the future is the only way to improve the future.

FLAT ROOFING SPECIALISTS
HARRISON & SON ROOFING CO.
WY 1-3319 WY 1-5497

ANCO IS THE ANSWER FOR ALL MAKE T.V. SERVICE
257 PARK AVE
NUTLEY 667-1918

Rosary Society Invites Author

At a recent prefect meeting of St. Mary's Rosary Society plans were completed for the society's summer social which will be held in St. Mary's school auditorium on June 14, at 8:30 p.m.

Gary MacEoin, noted author, lecturer, lawyer and newsman, will the guest speaker. His talk will be on "The Future of the Family". Recently he covered an interfaith conference on this subject.

MacEoin, who is listed in "Who's Who of the Overseas Press Club" among many other such directories, was a contributor to the 1969 "Institute on Conscience" of Fordham University. A Nutley resident, he is a syndicated columnist on world affairs involving travel to 50 countries of Europe, Asia, Africa and North and South America.

His latest book, "Revolution Next Door," an overall analyses of Latin America today, was published by Holt, Rinehart and Winston on June 7.

This meeting is open to all interested women.

Resident Initiated By Honor Group

Linda Carol Wisneski of 121 Belmohr Street, Belleville, has been inducted into Aphesteon, the Montclair State College chapter of Kappa Mu Epsilon, national mathematics honor society. Membership in Aphesteon is limited to mathematics majors with a 3.2 average.

announcing
THE PUPILS OF THE
JUNE BARRETT DANCE STUDIO
WILL PERFORM THEIR YEARLY
RECITAL JUNE 12th - 8 P.M.
AT BELLEVILLE HIGH SCHOOL

THIS YEAR'S HIGHLIGHT!
FULL LENGTH BALLET "COPPELIA"
Shown above are Geraldine Palmisano as "Swan Hilda" and Rebecca Loftus as "Dr. Coppelius"

Mildred's
HAIR FASHIONS
669 BLOOMFIELD AVE.
NUTLEY
667-0065
Take it from the top for beauty! Let our experts style, color or condition your hair soon!
SENIOR CITIZENS Ask About Our Special Prices On Tuesdays.
WASH & SET $3.00
We Set Wigs & Wiglets

Coupon
VARIETY FAIR
237 FRANKLIN AVE., NUTLEY
MEN'S
PERMANENT PRESS SHIRTS
$1.99
REG. $2.99
GOOD 'TIL JUNE 19th

Why Pay Retail?
Wholesale Prices for Father's Day
Jewelry • Appliances • TV's • Radios • Stereos • Gifts

12 NO CUT GOLF BALLS
Retail $12.00
Your Cost $ 9.00
PORTABLE COLOR TV
Retail $269.95
Your Cost $231.25
ELECTRIC SHAVERS
Retail $15.90 to $39.90
Your Cost $11.35 to $32.95

- There are thousands of items to choose from . . . all at wholesale prices . . . all nationally advertised merchandise . . . there are NO SECONDS and NO GIMMICKS.
- Visit our brand new showroom today . . . browse and compare our prices.
- AMPLE FREE PARKING
- PERSONAL SERVICE
- NEW DISPLAY SHOWROOM
- SAVINGS FROM 20%–50% BELOW RETAIL PRICES

Value Village
2 JOSEPH STREET
NEWARK, NEW JERSEY
PHONE: 201-344-0500
Opposite Chapel Street Farmers Market
IRONBOUND SECTION OF NEWARK
Showroom Hours: 9–5 Monday–Friday

This way to save money.

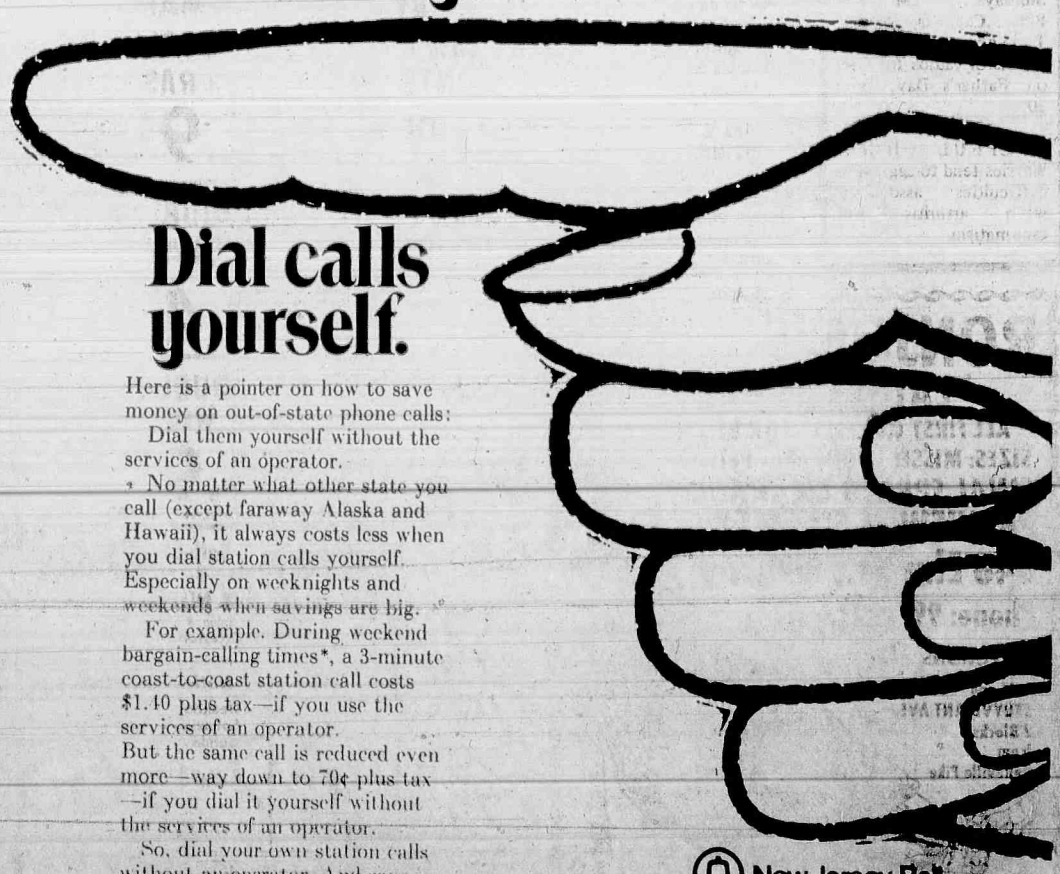

Dial calls yourself.

Here is a pointer on how to save money on out-of-state phone calls:
Dial them yourself without the services of an operator.
No matter what other state you call (except faraway Alaska and Hawaii), it always costs less when you dial station calls yourself. Especially on weeknights and weekends when savings are big.
For example. During weekend bargain-calling times*, a 3-minute coast-to-coast station call costs $1.40 plus tax—if you use the services of an operator.
But the same call is reduced even more—way down to 70¢ plus tax—if you dial it yourself without the services of an operator.
So, dial your own station calls without an operator. And save.
*From 8 a.m. till 11 p.m. Saturday, and from 8 a.m. till 5 p.m. Sunday.
New Jersey Bell

NOTICE: NUTLEY CLEANERS
FREE PICK UP AND DELIVERY 667-8008
LOCATED AT:
375 CENTRE ST., NUTLEY
Takes Great Pride In Announcing That
MARTINO THE TAILOR
IS NOW ASSOCIATED WITH US
TO CATER TO
MEN'S AND WOMEN'S TAILORING AND ALTERATION NEEDS
SUEDE & LEATHER GARMENTS CLEANED AND REFINISHED

WHY PAY MORE? WHY PAY MORE? WHY PAY MORE?

SHOP-RITE SUPER MARKETS

WHY PAY MORE? "U.S.D.A. GOV'T GRADED CHOICE STEER BEEF" FOR OVEN or POT

Bottom Round, Cross Rib or Top Sirloin Roast

YOUR CHOICE USDA CHOICE **99¢** lb.

WHOLE TOP ROUND ROAST PRICED SLIGHTLY HIGHER!

FOR OVEN or POT
TOP ROUND ROAST USDA CHOICE $1.09 lb.

FOR OVEN or POT BEEF
RUMP ROAST lb. $1.19

OVEN, POT or ROTISSERIE ROAST
EYE ROUND lb. $1.29

VALUES AT OUR ANNEX

SEALTEST ICE CREAM ALL FLAVORS ½ gal. 99¢

SHOP RITE ICE CREAM SCOOPS 33¢

MEN'S LOUNGING SANDALS $1.97

SHOP RITE MEN'S PERM. PRESS Athletic Shirts pack of 3 $2.49

SHOP RITE MEN'S PERM PRESS Boxer Shorts or T-Shirts pack of 3 $2.89

SHOP-RITE MEN'S PERM. PRESS Briefs pack of 3 $2.49

MINI WIZARD ONE SIZE Panty Hose Reg. 1.49 99¢

REDWOOD & ALUMINUM FOLDING

PICNIC TABLE $16.99

REDWOOD & ALUM. Folding Chairs each 8.99

7 WEB ALUM. FOLDING Rocker each 6.99

ALUMINUM FOLDING Love Seat each 9.99

ALUMINUM FOLDING Sand Chair each 4.59

BONELESS STEAK SALE!

USDA CHOICE

SHOULDER LONDON BROIL $1.19 lb.

TOP ROUND STEAK $1.29 lb.

TOP SIRLOIN STEAK $1.29 lb.

CUT FROM RIB PORTION OF PORK LOIN, FOR BAR-B-Q
Country Style Ribs lb. 55¢

WHY PAY MORE?
Smoked Pork Shoulder lb. 45¢

U.S.D.A. GOV'T. INSPECTED FRESH CUT
CHICKEN PARTS
BREASTS WITH RIBS FOR BAR-B-Q lb. 65¢
WINGS FOR BAR-B-Q lb. 39¢

LEGS FOR BAR-B-Q **55¢** lb.

SHOP-RITE BONELESS PAN
TURKEY ROAST
WHITE & DARK MEAT ONLY $2.19 2-lbs.
WHITE MEAT ONLY $2.59 2-lbs.

CALIFORNIA **BING CHERRIES** lb. 49¢

Fresh Fruits & Vegetables

FRESH CHICORY or Escarole lb. 19¢
FANCY Green Peppers lb. 39¢
LARGE SIZE Tomatoes Ripe lb. 39¢
U.S. #1 GRADE New Onions 3 lb. bag 39¢
RED FANCY Delicious Apples lb. 29¢
HOME GROWN Romaine Lettuce head 19¢

JUICY 113 SIZE **SUNKIST ORANGES** 10 for 59¢

Groceries . . . Shop-Rite Priced!

SHOP-RITE **FABRIC SOFTENER** gal. btl. 49¢

SAVE 10¢ CLEAR, PINK or LEMON SHOP-RITE LIQUID Dish Detergent ½-gal. btl. 49¢
NABISCO CREME SANDWICH Oreo Cookies 15-oz. pkg. 39¢
WHY PAY MORE? Crisco Oil 1-qt. 6-oz. btl. 79¢
SHOP-RITE ALL METHOD GRIND or ELECTRIC PERK Coffee 1-lb. can 69¢
K-Y AUSTRALIAN Bartlett Pears 3 1-lb. 13-oz. cans $1
8¢ OFF LABEL Saran Wrap box of 100 ft. 39¢
CHICKEN OF THE SEA SOLID PACK IN OIL White Tuna 2 7-oz. cans 89¢
WHY PAY MORE? LAUNDRY Tide Detergent 3-lb. 1-oz. box 79¢
SHOP-RITE WHITE or PASTEL - 9 INCH Paper Plates pkg. of 100 69¢
SHOP-RITE WHITE - 9 INCH Paper Plates pkg. of 150 89¢
SHOP-RITE - 7-oz. Cold Cups pkg. of 100 59¢
MAXWELL HOUSE or NESCAFE Instant Coffee 10-oz. jar $1.59
SHOP-RITE Fruit Cocktail 4 1-lb. cans $1
SHOP-RITE - 15-oz. Iced Tea Mix pkg. of 10 envs. 69¢

LARGE VARIETY HUNT **SNACK PACK** pkg. of 4 cans 49¢

WELCHADE GRAPE DRINK or PINEAPPLE Dole Juice 3 1-qt. 14-oz. cans 89¢
WHY PAY MORE? SHOP-RITE Mayonnaise 1-qt. jar 49¢
CHICKEN NOODLE Campbell's Soup 6 10½-oz. cans 95¢
WHY PAY MORE? SNOWFLOSS Sauerkraut 8 1-lb. cans $1
SHOP-RITE GIANT (7¼-OZ.) or LARGE RIPE Olives 4 7¾-oz. cans $1
PURINA CHICKEN TUNA & LIVER MACKEREL LIVER N' TUNA CHICKEN N' KIDNEY BEEF BY PRODUCTS COUNTRY DINNER SARDINES Cat Food 8 6½-oz. cans $1
OLD KEG COLA, BIRCH BEER or Root Beer 6 12-oz. cans in pkg. 59¢
VAC PACK CORN (12-OZ.) or CREAM STYLE or WHOLE KERNEL Shop-Rite Corn 6 1-lb. cans $1
WHY PAY MORE? Del Monte Peas 5 1-lb. 1-oz. cans $1
EHLERS PAPRIKA (2-OZ.) or Black Pepper 4-oz. can 39¢
FEMININE DEODORANT SPRAY Feminique 2.75-oz. can 89¢
WHY PAY MORE? STARCH Renuzit 1-pt. 4-oz. can 49¢
SHEDD'S PEANUT BUTTER & MARSHMALLOW or Peanut Butter & JELLY 1-lb. 2-oz. jar 49¢
DEEP BROWN Libby's Beans 8 14-oz. cans $1

MORTON DINNERS 3 11-oz. pkgs. $1

SHOP-RITE "POUR N' STORE" CORN, PEAS & CARROTS, MIXED VEGETABLES or PEAS Vegetables 3 1-lb. 4-oz. bags $1
APPLE, DUTCH APPLE, STRAWBERRY RHUBARB or PEACH Mrs. Smith's Pies 2 26-oz. pkgs. 99¢
OCOMA "GOLDEN BROWN" 2-LB. Fried Chicken 2-lb. pkg. $1.39
BIRDS-EYE Cool Whip 3 4½-oz. conts. 89¢
TASTI STRIPES or Tasti Fries 4 10-oz. pkgs. 89¢
BUITONI Instant Pizza 12-oz. pkg. 59¢
SNOW CROP 2 12-OZ. CANS 87c Orange Juice 4 6-oz. cans 89¢ 16-oz. can 59¢
CHOCK FULL O' NUTS Pound Cake 16-oz. pkg. 59¢

Deli Dept.

SHOP-RITE **CANNED HAM** 4 lb. can $2.99

SWIFT'S PREMIUM Sliced Bacon 1-lb. pkg. 69¢
IN YOUR HOUSE SERVE ALL MEAT, ALL BEEF or MAJOR LEAGUE Schickhaus Franks 1-lb. pkg. 69¢
REGULAR or THICK Shop-Rite Bacon 1-lb. pkg. 59¢
OSCAR MAYER ALL MEAT or ALL BEEF Bologna 12-oz. pkg. 69¢

Appetizer Dept.

STORE SLICED **ROAST BEEF** ¼-lb. 59¢

HORMEL Chopped Ham lb. 79¢
LONGACRE Turkey Salami lb. 79¢
SLICED TO ORDER DOMESTIC Provolone lb. 99¢
KITCHEN FRESH Macaroni Salad lb. 29¢
STORE SLICED Ham Cappicola ½-lb. 79¢

WALDORF ALL COLORS **BATHROOM TISSUE** pkg of 4 rolls 39¢

PINEAPPLE GRAPEFRUIT **SHOP-RITE DRINKS** 4 1-qt 14-oz cans $1

Ice Cream Dept.

Shop-Rite Popsicles pkg. of 12 49¢

Seafood Dept.

WHY PAY MORE? 60-70 TO A LB. **SHRIMP** lb. 99¢

CENTER CUT **HALIBUT STEAKS** lb. 89¢

Bakery Dept.

SHOP-RITE CORN/BLUEBERRY or SPICED RAISIN **MUFFINS** pkg. of 6 49¢

SHOP-RITE REGULAR/THIN or SANDWICH SLICED **WHITE BREAD** BIG BUY 3 1-lb. 8-oz. loaves $1

MR. CLEAN	BIZ GIANT	THRILL DETERGENT GIANT (13c OFF LABEL)	SALVO JUMBO 30c OFF LABEL
28-oz. btl. 69¢	1-lb. 9-oz. box 65¢	1-pt. 6-oz. btl. 44¢	8-lb. 10-oz. box $1.99

VALUABLE COUPON
MFG 2AB5
25¢ OFF — Towards the purchase of a 1-qt. 8-oz. bottle of Top Job Liquid Cleaner (REGULAR PRICE 99c/WITH COUPON 74c)
WITH THIS COUPON
Limit: One coupon per family. Coupon expires June 12, 1971. Coupon good at any Shop-Rite Supermarket. MFG
SAVE 25¢

VALUABLE COUPON
MFG 1ABO
10¢ OFF — Towards the purchase of a 1-qt. 1-oz. bottle of Downy Fabric Softener (REGULAR PRICE 79c/WITH COUPON 69c)
WITH THIS COUPON
Limit: One coupon per family. Coupon expires June 12, 1971. Coupon good at any Shop-Rite Supermarket. MFG
SAVE 10¢

VALUABLE COUPON
MFG OAB8
8¢ OFF — Towards the purchase of a 1 lb. package of Chiffon Soft Margarine
WITH THIS COUPON
Limit: One coupon per family. Coupon expires June 12, 1971. Coupon good at any Shop-Rite Supermarket. MFG
SAVE 8¢

VALUABLE COUPON
MFG 2ABO
20¢ OFF — Towards the purchase of a 2-lb. can of Chock Full O' Nuts Coffee
WITH THIS COUPON
Limit: One coupon per family. Coupon expires June 12, 1971. Coupon good at any Shop-Rite Supermarket. MFG
SAVE 20¢

25c OFF LABEL
COLD POWER DETERGENT
5-lb. 4-oz. box
89¢

WHY PAY MORE? WHY PAY MORE?

Prices effective thru Sat., June 12, 1971. We reserve the right to limit quantities. Not responsible for typographical errors.

The Belleville Times
News

Sports Corner

By John McCarthy

Chojnacki Crowned Miss All-Sports

Eileen Chojnacki was crowned as the first Belleville "Miss All-Sports" this past Friday night in the Belleville High School Gymnasium as the highlight of the first All-Sports dance held by the coaching staffs of the school's interscholastic sports.

The dance was held to help raise funds for the drive to get a "Universal Gym" to be used as a workout machine and conditioner for all varsity sports. While presenting the trophy and crown to Eileen, head wrestling coach Jim Silvestri said that he hopes that another dance will be held next year and another queen crowned, possibly earlier in the school year to make it a bigger occasion. Approximately 300 people attended this year's dance.

The reign of the first queen will be a short one. Eileen is a senior at Belleville High and after graduation plans to enter college as an art major. Presently she is waiting for a letter of acceptance from Ocean County College.

The selection of Miss All-Sports was handled by the coaches through the advance sale of tickets. All students who purchased their admission tickets prior to Friday night were handed a ballot and directed to cast their vote for the queen in cafeteria during the school day. A photograph of each contestant had been submitted earlier and was posted for a week in the cafeteria bulletin board showcase.

Music Donated By Two Groups

Music for the evening was donated by two local groups, Fuel and Midnight Confession. The four man groups alternated their playing and played their best arrangements of contemporary rock music. Some of the hits performed were "Joy To The World" and "Feeling All Right" of Three Dog Night, "Color My World" of Chicago, "Inside Looking Out" and "Heart Breaker" of Grand Funk, and "Black Magic Woman" and "Como Va" of Santana.

The four BHS sophomores in Fuel are Ralph Avalone on the drums, Mike Ritacco on the organ, Frank Arena on lead guitar and Don Capanear on bass.

Midnight Confession, the winners of several "Battle of the Bands", consists of Henri DeFrance on drums, Joe Covey on the organ, Gary Guibilo on guitar, and Mike Cisero on saxophone and rhythm. DeFrance and Covey are BHS juniors, while Cisero is a BHS soph, and Guibilo is a Bloomfield Tech junior.

The major fund raiser for the Universal Gym will be the sale of calendars in the fall. These calendars will give the date of every game, meet, or event for every senior high school sport from the sophomore to varsity levels.

Advertisements on each of the calendars will be used to pay the initial cost of printing, and according to the coaches, they have now received about twenty out of the thirty ads necessary from local businessmen and merchants. The sale of the 1971-72 calendars will be at one dollar apiece which should come close to the amount necessary for the gym.

Varsity Club All-Sports Dinner

Since its the end of another school year, its time again to honor those who have performed for the school as well as help encourage the future sports squads.

The Belleville Varsity Club recently held its Annual All-Sports Banquet at the Robin Hood Inn.

After a welcoming message from the Club's president William "Doc" Ellis, an invocation by Reverand Anthony DiQuattro and the dinner hour, two special awards were presented, the William Chapman Memorial Award of the Colony Club to the outstanding Senior Athlete and the American Legion Award to the Most Valuable Senior Player of the Baseball team.

To almost no one's surprise, Joe Papasidero, Belleville's sharp fielding, hard hitting and fleet footed shortstop took the Legion Award. Joe led the High School team in runs scored and stolen bases while placing second on the team in RBI's That's not bad for the lead-off batter. Paps also made only four errors in 96 chances as the shortstop.

As soon as Paps sat down with this big trophy, he was called up again. This time to receive the Chapman Award. According to Nick Monstell, who presented the award, this was not only for his three years as a varsity shortstop, but his three years as a varsity football player and his college scholastic ability as well.

Another special award presented at the dinner, this time not to an athlete, was the President's citation for a member of the Varsity Club who has been in good standing for ten years. Club president Ellis presented this honor to George Zoppa, a past president and official for both football and wrestling.

Twelve Get Double Trophies

Twelve seniors were awarded a double trophy for lettering in two or more sports. Athletes receiving these trophies were John Atherton, Tom Jones, Frank Marano, Brian Waddell, Robert Zarra, Rocco Marotti, Ed Mazza, Louis Dalcero, Raymond Horman, and this columnist. Two of the senior managers also received the double trophies for their important parts in the preparation of the teams. These were the Class of 1972 valedictorian Alan Grossman and Belleville Times sports writer Marc Feldman.

Members of the Baseball team receiving trophies were; Richard Della Terza, William Haines, James Miele, Rocco Marotti, Sal Mineo, Ronald Muscara, Joseph Papasidero, Charles Ziegler and Marc Feldman.

For Basketball, awards were presented to: Richard Caravetta, Ralph Macri, Rocco Marotti, Steve Tremel, Alan Cohen and Marc Feldman.

Bowlers receiving trophies were; Dave Mc Mullen, Emilio Santin, Robert Sienna, John Spezzaferra.

The night before they went out and won the Tri-Town regatta, these crew members were awarded trophies; John Atherton, James Drexler, Jack Fersko, Tom Jones, Frank Marano, Robert Zarra, and Alan Grossman and John Resciniti.

For golf there was only one senior award, presented to Gerald Nardiello.

The runners of the Cross-Country team receiving trophies were; Louis Dalcero, Raymond Horman, Edward Mazza, John Mc Carthy, and Robert Silver.

Trackmen that were given awards by the Club were Donald Black, Mark Bradley, Douglas Brown, Frederick Caruso, Louis Dalcero, Raymond Horman, Edward Mazza, John Mc Carthy, and Thomas Vitiello.

Wrestlers Get Their Awards

The senior wrestlers honored were; John Atherton, Edward Dunckley, Felix Fabiano, Charles Gingerelli, Tom Jones, Frank Marano, Vito Marcogliese, Carmen Russomano, Frank Savastano, Brian Waddell, Robert Zarra, Angelo Zoppi and, Alan Grossman.

The members of the band also were awarded by the club. These were; Bonnie Allen, Mary Beischer, Richard Bradley, Alan Cohen, Bruce Creditor, Albert Cutro, Vincent Cutro, Nick D'Allesandro, Laura Della Torre, Susan Drake, Marc Feldman, Karin Gaschke, Georgeann Gonnello, Dorothy Healey, Susan Kellenbence, Karen Leurs, Victor Linfante, Frank Marano, Mike Marano, Denise Miele, Al Pepe, Joyce Simeone, Anna Spagnuolo, Fred Tripp, and Stephen Xenios.

Cheerleaders on either the wrestling or football squads were; Donna Cervasio, Joni Fornarotto, Margaret Di Chiara, Rhonda Mabie, Cheryl Moore, Marybeth Salamone, Camille Di Costa, Mindy Serritella.

Senior members of the Color Guard awarded were; Joanne Bedford, Joyce Brechtbill, Patricia Burns, Charlotte Leary, Margaret Marino, Felicia Visco.

Twirling: Jayme Freedman, Carole Ferriol, Judy Hollweg, Janice Rosania, Sandra Roselle, Kathy Mc Guire, Janet Montarelli, Pamela Pomarico, Nelle Saletta, Linda Smith, and Susan Swerling.

Tough Schedule Ahead

Belleville's Legion Nine Is Fired Up For Season Opener Against Irvington

American Legion Post 105 will open its season tomorrow night at 6 p.m., hopefully, against Irvington at the Stadium. The game scheduled for Monday night against West Orange was postponed to a later date because the West Orange High School team is still in the State Tournament.

West Orange High played Tuesday night against Wayne Hills, and the 17-8 Cowboys had half of the West Orange Legion team on its roster. When Belleville faces West Orange later, the date still to be determined, Brian Trifiolis and Steve Dolce will be their top players.

Brian is the younger brother of Mike Trifiolis, an All-Stater who has elected to play in the Essex County Semi-pro League. Brian is the top W.O. catcher and a strong hitter.

Another strong hitter for West Orange will be Dolce. The third baseman is not in the State Tourney since he attends West Orange Mountain High School, but hit .350 this season.

Irvington will present its own problems. They won their opener Monday night against Caldwell, 4-3. Dean Uhlick was the winning pitcher and probably will go again tomorrow against Belleville. Uhlick hit over .400 for the Irvington High team as a pitcher and outfielder. He knocked in one of the runs Monday night as Irvington got all four runs in the same inning on four hits, their only ones for the game.

Another hit and RBI were picked up by Greg Sonn, also another pitcher-outfielder. Sonn hit .320 for the Camper's high school team and is in his first year of Legion ball.

Irvington Post 319's manager Anthony Pilone noted that all the members of his squad are juniors and sophomores. Only three of the players returned from last year's squad, which split their two contests with Belleville, a 9-1 Belleville victory in the first game and a 3-2 Irvington victory in the second. Pilone also stated that his main goal is for a successful high school squad and that is why he takes underclassmen.

Belleville's schedule will pick up to three games a week starting with Monday's game in Cedar Grove. The schedule has been shortened this year by a loss of clubs in East Orange and Montclair. Legion Posts in those two towns found that they could not field enough players for a team. As a result, the Essex County Legion League has lost a team in both the East and West Divisions.

Belleville's annual encounter with Nutley on July Fourth at the Park Oval is scheduled for the usual 2 pm start, and hopefully Belleville could repeat last year's shutout win.

Nutley won the Eastern Division Championship last season, but their manager Matthew Miesieski observed after their 10-0 shellacking Monday night from Vailsburg, that Nutley this year is a "very young team".

Miesieski noted that the team is mostly comprised of sophomores and juniors with only one player returning from the starting team of last year, Anthony Pastore, the third baseman.

"Where it's hurting us most is at the bats. The fielding has come around. But we have to scratch out the hits." explained Miesieski in an interview Monday night.

Vailsburg will be the top contender with Belleville in the East as both squads have almost their whole team returning. Ron Sarno was the winning pitcher for Vailsburg Monday night. Last year he beat Belleville 3-1 as the two teams split their encounters. This season they will meet June 16 and July first.

(See page 12 for schedule—JMC)

Petite Is Top Bellboy Batter For '71 Team

By Marc Feldman

As the Belleville varsity baseball team completed its most successful campaign in four years last Tuesday with a victory over rival Nutley, the time for evaluation of season's efforts in batting and pitching statistics began.

Junior Frank Petite again was the team's leading hitter with a .361 batting average on 31 hits in 86 times at bat. Petite finished his second varsity season with 62 varsity hits and another outstanding season in 1972 would give Frank a shot at 100 career hits, an extremely rare milestone. The third baseman, who was recently named to the Essex-Morris County All-Star team by the N.Y. Daily News, has a two year batting average of .400.

Joe Papasidero, often referred to by this publication as "Belleville's flashy short-stop" was certainly that in 1971. Papasidero handled 96 of 100 chances for a .960 fielding percentage, at the most difficult spot in the infield. Joe was not idle at the plate or on the basepaths either.

Batting in the important leadoff spot for most of this season, he reached base almost 45 per cent of the time and averaged one run scored per game for a total of 26. Papasidero played in 71 varsity games in three years and missed about four innings of action in all. This season, Papasidero batted .326 and stole 22 bases in 25 attempts.

Charlie Ziegler was the unsung hero of this club as he led the team in runs batted in with 17 and batted an even .300. Although a sprained ankle slowed him down early in the season, he had many clutch hits and batted close to .400 for the second half of the season. His two triples against Columbia, one with the bases loaded, were instrumental in the Bellboys' two victories over the Big Ten champion Cougars.

Rocco Marotti was a big factor in the Bellboys' quick 8-2 start as he batted .430 over the first ten games. Although he tailed off during mid-season, he remained an excellent first baseman and got some key hits in the last few games to wind up at .276.

Another senior, Jim Miele, was one of the most consistent players on the team. After 21 games, Miele was hitting a solid .321 but his average slipped to .274 by the end of the year. Jim had four doubles, two triples, and one home run among his 23 hits and had a two year batting average of .300.

Gary Falkman had the most puzzling year of anyone on the team. Falkman led the team in extra base hits with eight, including two home runs, but his lack of singles (five) left his batting average under the .200 mark. Soph Rich Gior-

(Continued on Page 13)

Athletes Attend Program

Three Belleville High School athletes have been selected by American Legion Post 105 to represent Belleville at the 26th annual New Jersey Boys State. This year's program will be held as custom at Rider College in Trenton from June 20 until June 26.

The three juniors selected for the week of running a complete state, from local governments of the office of the Governor, are Don Kowalski, Robert Drake, and Tony Portuese.

All three were members of this year's track team, and both Kowalski and Portuese were on the football squad, while Drake ran with the

(Continued on Page 12)

JOE PAPASIDERO receives American Legion Award from George Mitchell designating him top senior baseball player. The outstanding BHS athlete also captured the other top senior awards at the Varsity Club's All-Sports Dinner: the William Chapman Memorial Award and the Varsity Club Award to Seniors. (Photo by Kondreck)

Joe Papasidero Captures Top Senior Honors

By John McCarthy

When Belleville's shortstop Joe Papasidero was given the American Legion's Most Valuable Senior Player of the Baseball Team, at the Varsity Club's Annual All-Sports Banquet, he figured that he had received the highest local honor possible for his best year on the varsity diamond.

The Bellboy team leader in two batting categories and second finisher in a third, was also with the highest senior batting average. So he had thought the whole thing had been figured out.

"But I had no idea in the world that I was in for the Chapman Award," claims Paps. This award, the William Chapman Memorial Award is presented annually by the Colony Club of Belleville to the most outstanding senior athlete of the year.

Paps was definitely surprised, but at the same time he more than qualified. Joe's other varsity sport, football, saw him lead the team in interceptions, a column that had been hated by the same player the year before.

Joe was a quarterback on the varsity eleven in both his sophomore and junior year, sharing the spot with Joe Vitiello and Joe Lotriglio in respective seasons. Then as a senior, a gap was noticed in the

(Continued on Page 12)

Varsity Club Loses First

Unbeaten Amvets Top Nationals; American Loop Race Still Tight

Three teams are scrambling for the first half title in the American League, while the unbeaten Amvets apparently will go untouched in the National loop.

In the American League, the Varsity Club absorbed its first loss of the season, to the Colony Club, but still leads the loop with a 5-1 mark. Following closely in pursuit is the Rotary Club and the Colony outfit, both with 4-1 records. At this stage of the game it is possible the three teams could tie for the first half title.

The Amvets, meanwhile, are 5-0 and have only two games left - one against the Kiwanis Club (0-4) and one with the F.M.B.A. (2-3.) If the Amvets, coached by Commissioner Michael Marotti, win both, they will capture the title. Chasing the leaders is the Lions Club, which sports a 3-1 mark.

The second half of the season will start Sunday at 6 p.m.

The league standings look like this:

AMERICAN	W	L
Varsity Club	5	1
Rotary Club	4	1
Colony Club	4	1
Elks	3	2
W & T	2	3
Biancardi	2	4
Landolfi	1	4
Riefolo	0	5

NATIONAL	W	L
Amvets	5	0
Lions Club	3	1
K of C	3	2
P.B.A.	3	2
F.M.B.A.	2	3
Milts	2	4
Jolly Cleaners	1	3
Kiwanis	0	4

Here's a rundown of the hot action in the Little League:

Cops Nip

The P.B.A. roared back with five runs in the last inning to nip Milt's Photo 8-7. Milt's outhit the cops 11-4, but the losers gave up too many walks. Nick Cancelliere and Ken Nicosio had three hits each in the losing cause, including Cancelliere's homerun. Mark Veniero led the winners with two hits.

A One Hitter

Wallace & Tiernan blanked Riefolo 5-0 behind the tight, one-hit pitching of Andy McMannus. The only hit off McMannus was a single by the first batter of the game, Jerry Fazzini. Jim Mallack collected three hits for the winners.

Clarizo Superb

John Clarizo put on a superb hitting and pitching exhibition to lead the Lions Club to a 7-0 win over the F.M.B.A. Clarizo allowed only one hit - a single by Vic Pisauro in the third - to shut out the Lions. In addition, the pitcher also contributed three hits to the winning cause. Leading all hitters for the day was Frank Scarpelli, who went 4-4 to shine at the plate.

Jolly Bombs

Jolly Cleaners bombed Milt's Photo 10-1 with Greg Grasso and Tony Del Virginia collecting two hits each for the winners. Joe Long had two safeties for Milt's.

Wild Game

The Knights of Columbus outpunched the F.M.B.A. 14-6 in a wild game which saw five, six and eight runs scored in single innings.

(Continued on Page 12)

Peldunas Has Bellgirls On Three Game Streak

Hard hitting centerfielder Martha "Marty" Peldunas has hit a torrid 12-13 in leading the Belleville High School girl's softball team to successive victories over Nutley 31-2, Queen of Peace 10-8, and Irvington 11-4. The Bellgirls are now 3-1, their wins immediately following an opening game loss.

Marty had her best day against Nutley. The junior went 6-6 that game and scored five times, including twice on home runs. The round trippers helped give her a total of eight RBI's for the game. Besides the homers, she hit a triple, a double, and two singles.

The whole team had a good day while romping the Raiders. The team collected 39 hits in five and a half innings while batting 54 times.

Susan Gasparini was the lead-off batter in both the first and second innings. In the first she reached on an error, and in the second she led off with a solo homer, one of her two for the day. Sue went 4-7, also reaching on two singles.

Brenda Cameron also homered for Belleville. Brenda was 4-5 at the plate also with two doubles and a single. She reached base five times, her fifth coming on an error in the third inning.

Queen of Peace held Marty to only one extra-base hit, a double. But Marty went 4-4 with three singles and scored three times.

Cindy Ferro started the Bellgirls' scoring with a home run in the top of the first to score Joyce Brechtbill and herself. Cindy was 3-4, also hitting a

(Continued on Page 13)

Loses Last Two

JV Nine Hits 18-4 Campaign

By Tony Calabrese

Belleville's Junior Varsity Baseball Team ended a fine season on a sour note, as they lost to West Orange 4-1, and Nutley, 1-7, in their final two games of the year. The squad helped coach Ralph LaConte finish with his finest record as a coach, winding up the season with a record of 18-4.

Coach LaConte credited the team's success to a never say die attitude, and a willingness of the boys to play as a team and not just a group of individuals.

Against West Orange, the Bellboys managed only four hits off of two Cowboys pitchers. Their only run came in the sixth inning, when with two outs, Mike Sbarra's fly ball was dropped for a two base error, and was followed up by a single to left by Mario Malifitano.

Malfitano, pitching his third game in eight days, was the loser, striking out 5 while allowing eight hits. Two

(Continued on Page 14)

Unbelievable Clippers: 58 Runs in 3 Games

The Clippers of the Farm League have literally pulverized three straight opponents in the American League circuit. The squad, managed by Morris Renna, has amassed 58 runs in just three tilts, while allowing opponents a scant three runs and two hits.

Renna, whose coaches are Eddie Ciminno and Anthony Pelligrino, attributes fine

(Continued on Page 12)

At Varsity Club Fete

Joe Papasidero 'Steals' Top Awards for Senior

(Continued from Page 11)

defensive backfield and first year coach Rocco Cafone put Paps in the spot.

It didn't bother Joe to be moved in his final season, even though it meant giving the job of signal calling to a junior Lotruglio, and a sophomore, Phil Bruno. "It was where the team was the weakest, and I had to go where I could help the most," he commented.

Satisfied is a key word for Joe. He likes these awards, but there's still one he's holding out for, and that's the first team All-County short stop. He's watching a couple of other shortstops around the country and trying to weigh their chances.

He figures Tony Roselle of Greater Newark, Tournament Finalists Seton Hall as the toughest competition. But remember there was another time Joe had things figured out; if things go the same way, worries could turn into a lot of happiness.

Last year Joe was on the second team All-County and received the Most Improved Player award from American Legion Post 105 for their Essex County American Legion League team. This trophy and the senior trophies for football and baseball, Joe keeps on his bureau in his room, but his mother proudly displays her son's biggest two in the parlor.

Joe will definitely continue his baseball at Montclair State College where he will be a Business Administration major. Football for MSC is still "questionable", though. The head coach of both sports at MSC, Clary Anderson, has been in contact with Paps about a workout schedule, but it will depend on how he feels later in the summer as to whether or not he'll be out for both or just baseball.

Baseball has been with Joe for quite a long time. He had gone to St. Anthony's School until fourth grade when he transferred to School Four. As a nine year old, Joe made the Little League at the youngest possible age. He was a third baseman then, following in the footsteps of his dad, a BHS star in his senior year of high school and a player in the Giants' farm system until an injury stopped his career.

On the Elks for the third season, Joe experienced a change that has led him to his present position. Coach Paul Bailey had Paps as a third baseman for the Elks in the first two years, and then Mike Marrotti, the new coach and now a town commissioner, moved Paps to short stop. "It was the best move he could have made. He said I had too much range for third and moved me to where I am now."

In eighth grade at the Junior High, Paps returned to St. Anthony's to play in the CYO league, still at shortstop. It was the next year on the JHS team that Joe picked up a talent that helped him a lot.

"Mr. B. sure taught us how to slide. He made us slide on the gym floor. If you did it wrong, you got skid burns. If you did it right, it was okay. So you did it right.

"Sliding means a lot to me," continued Paps, who led with 22 stolen bases this season. "That's how my father split his knee, sliding into third base. He's told me the story a dozen times. Mr. Berlinski sure helped."

Freshman year also was the year of the quarterback for Joe. "The thing I remembered most about that year was 'Eight Sweep; Caruso?' That was the only play we had. The biggest thrill was beating the sophomores as freshmen, and then as sophs, beating the freshman team." Joe was QB for an undefeated season.

The QB did all right in his first two varsity years, but has some interesting stories about changing spots. "My first punt return was a freak accident. Caruso was supposed to come out on the field and I would go off on punts, but against Passaic, Ricky didn't come out.

"So I stayed there. I noticed I was out of position so I tried moving around. The ball came to me and I returned it ten yards, but I didn't know a thing that was happening." Later in the season a 77 yard interception return against Passaic was his biggest thrill, but the game was lost in the last quarter.

Joe's younger brother Frank Jr., is also moving up in baseball. Frankie also started with four years on the Elks Little League, and this season batter .469 for the Jayvee baseball team. He's also a lineman on the football team, being a lot stockier than his older brother. Both are on the Legion Baseball team.

Joe lives at 43 Heckel Street in the Silver Lake section of Belleville with his father Frank Sr., his mother Nora, his younger brother and a sister Angela.

EILEEN Chojnacki, a BHS senior, holds trophy for being named Miss All-Sports Queen. She was named at All-Sports dance last week.

Varsity Club Pressed

Amvets Unbeaten In Five Tilts

(Continued from Page 11)

The Knights opened the game with six runs in the first inning to seemingly put the game out of reach. The firemen roared back however with one run in the second and five big ones in the third to tie the game. The knights exploded however in the fifth inning for eight big tallies to pull away. The firemen got all their runs with just three hits off winning pitcher Bobby Deutsch. Sebbie Messina and John Marcogliese had two hits apiece for the Knights.

Gammaro Stars

Anthony Gammaro led a hot-hitting Varsity Club to a 13-2 romp over the Biancardi's. Gammaro had a perfect day at the plate with four hits in as many trips to the plate. Also chipping in the 13 hit attack for the Varsity Club was Warren Miller, Greg Gianetti and Tony Baez with two hits apiece. Jim Clenaghan had two safeties for the losers.

Big Double

Joe Gelpi's double in the last inning scored Randy Mattoon with the winning run as the Elks nipped Biancardi 6-5. Sam Sisbarra and Chuck Broo had two hits each for the winners while Mike Limongelli had two for the losers.

The surging Colony Club tightened the American League race by handing the Varsity Club its first loss.

Belleville Little League Action

Clarizo Stars

Lions Pos.	AB	R	H
Miller 2b	4	1	0
Simpson c	3	1	1
Racioppi lb	4	1	1
Clarizio p	4	2	3
Simpson 3b	4	0	0
Scarpelli ss	4	2	4
Reynolds cf	3	0	1
Racioppi rf	3	0	0
Baker lf	2	0	0
Totals	31	7	9

FMBA Pos.	AB	R	H
Lovalle rf	3	0	0
Westpy ss	3	0	0
Mushio 3b	3	0	0
Balsamo c	2	0	0
Panorfi cf	2	0	0
Merkle lb	2	0	0
Malato 2b	1	0	0
Chamberlin lf	1	0	0
Pisauro p	2	0	1
Totals	19	0	1

Lions	0	2	1	2	0	2	7
FMBA	0	0	0	0	0	0	0

Cops Prevail

Milts Pos.	AB	R	H
Long 2b	3	0	0
Tambarine 2b	0	0	0
Pellegrino rf	4	0	1
Cancellere ss	4	1	3
Meyers p	3	0	0
Troino cf	1	0	0
Herb P	2	1	1
Nicosia c	3	2	3
Bergo lb	3	2	1
Casale 3b	1	1	1
McTigue 3b	1	0	0
Annicchiarico lf	3	0	1
Totals	28	7	11

PBA Pos.	AB	R	H
Taylor cf	3	0	0
Baum cf	0	1	0
Sieler 2b	3	2	1
Pontrella ss	3	1	0
Amiano c	3	2	0
Veniero 3b	3	2	2
Nadzan lb	2	0	0
Flynn p	3	0	0
Devingo lf	1	0	1
Aulisi lf	1	0	0
Galasso rf	0	0	0
Brave rf	1	0	0
Jackson rf	1	0	0
Totals	24	8	4

Milts	1	0	0	4	0	2	7
PBA	0	1	0	0	2	5	8

Knights Clobber

FMBA Pos.	AB	R	H
Lovalle rf	3	1	0
Westpy p	2	1	0
Muschio ss	3	1	1
Balsamo, c	1	2	0
Panorfi cf	3	0	1
Merkle lb	3	0	1
Pisauro 3b	0	0	0
Galbaer 3b	0	0	0
Chamberlain lf	3	0	0
Forsella 2b	0	1	0
Malato	0	0	0
Totals	21	6	3

K of C Pos.	AB	R	H
Duetch P	2	2	1
Serritella ss	4	1	1
Stone c	4	2	1
Barnett cf	4	2	1
Messina 3b	4	1	2
Place rf	3	2	1
Nigro rf	0	0	0
Krych lb	3	1	0
Swinarski lf	2	2	1
Ball lf	0	0	0
Marcogliese 2b	3	1	2
Totals	29	14	10

FMBA	0	1	5	0	0	0	6
K of C	6	0	0	0	8	X	14

Gelpi Rescues

Elks Pos.	AB	R	H
Zatorski 3b	3	2	0
Slater 3b	0	0	0
Sisbarra 2b	4	0	2
Gelpi p	3	0	2
Broo cf	3	0	2
Burlazzi lb	2	0	0
Malahey rf	1	1	0
Denhue lf	2	1	0
Cassisse lf	0	0	0
Totals	22	6	7

Biancardi Pos.	AB	R	H
Speer p	4	0	1
Clenagan 2b	4	2	1
Limongelli c	4	1	2
Lamberti lb	2	1	1
Norton cf	2	0	0
Herko ss	1	0	0
Gruber 3b	0	0	0
Henry 2b	2	0	0
Moraski rf	3	1	0
Totals	25	5	5

Elks	0	3	0	2	0	1	6
Biancardi	2	1	0	0	2	0	5

Jolly's Romp

Jolly Pos.	AB	R	H
Sutton p	2	3	0
Karney 3b	3	0	0
Grasso cf	2	2	2
DelVirginia c	3	0	2
Micciche lf	3	0	1
Sisbarro rf	3	1	1
Graffeo lb	3	1	1
Rodriquez lb	1	0	0
Ferrero 2b	1	1	1
Mango ss	1	1	0
Totals	20	10	7

Milt's Photo pos.	AB	R	H
Casale 3b	3	0	0
Pellegrino lb	2	0	1
Canceliere ss	3	0	1
Meyers c	3	0	0
Tambarrino c	0	0	0
Nicosia cf	3	0	1
Annicchianco rf	3	0	1
Dan Borgo lf	3	0	1
Long 2b	3	0	2
Helb P	2	0	0
McTigue lf	0	0	0
Totals	24	1	6

Jolly	2	3	2	1	2	0	10	
Milts Photo	0	1	0	0	0	0	1	

A One-Hitter

W&T Pos.	AB	R	H
Rossi ss	1	1	0
Smith 2b	2	1	1
Mallack lb	4	3	3
Pontorierro c	4	0	1
Mallack cf	2	0	1
McMannas p	3	0	1
Della Riva lf	2	0	0
Pezziano lf	1	0	0
Tucci 3b	1	0	0
Rodroziez rf	1	0	0
Totals	21	5	7

Riefolo Pos.	AB	R	H
Fazzini ss	2	0	1
Valenti cf	2	0	0
Brooks p	3	0	0
Livero c	3	0	0
Theodos lb	3	0	0
Roll 3b	2	0	0
Bini lf	2	0	0
Hood 2b	1	0	0
DiGabriel rf	1	0	0
Totals	19	0	1

W&T	0	0	3	0	2	0	5
Riefolo	0	0	0	0	0	0	0

Gammaro: 4-4

Biancardi Pos.	AB	R	H
Speer 3b	4	1	1
Clenaghan p	3	0	2
Limongelli c	3	1	0
Baer lb	2	1	0
Lacanelli rf	0	0	0
Lanberti, rf	2	0	1
Norton cf	2	0	1
Herko ss	3	0	0
Biancardi lf	2	0	0
Gasche lf	2	0	0
Gruber 3b	0	0	0
Gruber 3b	0	0	0
Henry 2b	1	0	0
Totals	23	2	3

Varsity Pos.	AB	R	H
Feola 3b	4	1	1
Miller cf	4	2	2
Gammaro ss	4	3	4
Campana p	4	4	1
Wojazak lb	2	1	1
Gianetti c	3	0	2
Conti lf	1	0	0
Baez rf	4	1	2
McKinstrey 2b	3	1	0
Totals	29	13	13

Biancardi	2	0	0	0	0	0	2
Varsity	3	0	1	4	5	X	13

Varsity Falls

Colony Pos.	AB	R	H
Ferrara p	4	2	1
DeJoseph c	2	2	1
Carolan c	2	0	0
Loma ss	4	3	3
Carolan 3b	2	1	1
Guliano 3b	1	0	0
Cozza cf	3	1	0
Cowin cf	1	0	0
Zarra lb	3	0	0
Groimond lb	1	0	0
Guliano lf	4	1	2
Donatello rf	2	0	0
Leverich rf	2	1	1
Macfalane 2b	0	2	0
Loma 2b	1	0	0
Totals	31	13	9

Varsity Pos.	AB	R	H
Balz 2b	2	0	0
Defillipp 2b	1	0	0
Conte lf	3	0	0
Gamorra p	3	1	1
Conte lb	1	1	1
Wojazak lf	1	0	0
Campana ss	3	2	2
Miller cf	3	2	2
Gianetti c	2	0	0
Feola 3b	3	1	0
McKinestry rf	1	0	0
Lowery lb	1	0	0
Totals	24	6	5

Colony	2	0	3	8	0	0	13	
Varsity	0	0	0	0	1	5	6	

Clary Nears 500

Five hundred wins, a goal rarely reached by any coach, is just around the corner for Montclair State College baseball mentor, Clary Anderson.

The amazing part of the Anderson story is that the five hundred wins will be coming in just one sport, baseball.

As Montclair State heads into the last games of its 1971 schedule, Anderson has 497 wins and just 165 losses. The great Anderson record shows 464 wins and 159 losses for 25 years at Montclair High School while his two years at Montclair State College are 33-6.

In twenty five seasons at Montclair High, Anderson enjoyed 24 successful years winning or sharing the New Jersey State Interscholastic Athletic Association GROUP IV sectional title on ten occasions.

At Rider College

Three Bellboy Athletes At Boys State Meeting

(Continued from Page 11)

Cross-Country team this past fall.

A brief introduction to the packed week long program was provided this past Friday night as the Belleville representatives attended a meeting with the Post 105 Boys State Committee Chairman Willis MacDonald at the Servicemen's Club in Irvington.

At the orientation meeting, Past County Commanders Dr. Howard Sapiro and John Garity explained to all the Essex County delegates present the importance that the Legion attaches to the Boys State Sessions as a part of their "Americanization Program". The program also includes the American Legion Baseball League, oratorical contests, various civic programs, and a safety contest.

Also speaking to the boys was Robin Winters of Livingston, the delegate selected as Governor of New Jersey Boys State in 1969.

Winters attempted to give the boys an insight into the actual activities that will fill their week at Rider. These include sessions of introductions to the various forms, levels, and sections of the government, meetings of the two political parties (the Nationalists and Federalists) and the sports activities planned for the different dormitories.

Belleville's American Legion Post 105 will provide the sponsorship for Kowalski, while Drake will be sponsored by the Belleville Rotary Club and Portuese by the Lions Club of Belleville.—JMC

Clippers Amass 58 Big Tallies

(Continued from Page 11)

team play and spirit to the amazing showing by the Farm League youngsters.

In the squad's first game, Mark McGarill pitched a no-hitter, although he gave up two unearned runs.

In the second game, Mike Bayo hurled a one-hitter without giving up any runs. A one-hitter was also tossed in the squad's third game by Mark McGarrel.

The scores were: Clippers 14, Tigers 2; Clippers 27, Aces 9, and Clippers 11, Cards 1.

Legion's Schedule Ahead

American Legion Post 105 Baseball Schedule 1971

June	
11 Irvington	Home
14 Cedar Grove	Away
16 Vailsburg	Home
18 Maplewood	Away
23 Irvington	Away
25 Nutley	Home
28 Livingston	Away
30 Maplewood	Home
July	
1 Vailsburg	Away
4 Nutley*	Away
6 Caldwell	Home
12 Bloomfield	Away

*Starts 2 p.m.: All others 6 p.m.

Essex County College Begins Summer Exchange

Essex County College is sending 32 students to a total of 11 foreign countries and to Arizona this summer to begin the institution's first student exchange program.

"To my knowledge this is the largest and most comprehensive student exchange program."

Three-Way Tie In Farm League American Loop

There is a three way tie in the American division of the Farm League. The Bears, Cards and Clippers who are managed by George Benaquista, Toby D'Ambola and Morris Renna respectively, have each won three games.

Rick Benaquista pitched five full innings in posting a 7 to 2 win for the Bears over the Tigers. Home runs hit in the game were by Gary Pepek, Frank Gialanella and Dick Benaquista.

The Bears scored 13 runs while limiting the Bombers to a lone run, for their second victory. John Neisbred was the winning pitcher. Rick Benaquista hit his second home run while John Polite was connecting for his hits.

James Santangelo struck out 16 and delivered a home run as the Cards rolled past the Indians 11 to 7.

In the National League there is a five way tie for first place. The Braves, Cubs, Giants, Yankees and White Sox have each scored one victory.

BECK'S COLUMN

MAX BECK

Last week we wrote about the effect of lowering the line-voltage on TV sets, whenever there is a "brown-out".

Of course, there are many apparatus that are not functioning properly under such conditions. We are concerned mainly about TV and photographs. We did not mention the latter in last week's column.

In all probability your phonograph won't sound right during a brown-out. The speed of the motor may be lower. The output of the amplifier also will be lowered. It is best not to play it during a brown-out. Chances are you try to make all kinds of adjustments and it may take a technician to correct it after things are back to normal.

We should mention air-conditioners which do not work right when the voltage is low. In many cases they cut right out and there is nothing you can do about it. A cut out is built right in the compressor. If this heats up too much, it cuts out and won't start again until the temperature of the compressor goes down.

As we mentioned in last week's column, the best thing is to sit it out until things are back to normal.

We service what we sell.

BECK'S
Radio-TV-HiFi
Nutley 667-4225

SERVICE SADSACKS

If you bought a Chrysler Corp. car elsewhere in N.J. or even out-of-state and cannot get proper service, SEE US! Fast Service, Warrantee or Regular; Courteous, Efficient Service no matter where you bought your car.

BIGELOW MOTORS
Chrysler-Plymouth-Imperial-Valiant
"30 Years at this Location"
50 WASHINGTON AVE., BELLEVILLE
PL 1-5555

Suit Club Winners
FRIDAY AL MOLINARO NUTLEY
MONDAY JOE VANNELLA NEWARK
FRANKLIN MEN'S SHOP
228 FRANKLIN AVE.
at the Center
Hours 9 AM to 9 PM
Mondays and Fridays
9 AM to 6 PM
Tues.-Wed.-Thurs. & Sat.
667-0189

American Motors Dealer
SERVING BELLEVILLE, NUTLEY AREA
American Motors
PARK SERVICE Inc.
470 BROAD ST.
BLOOMFIELD, N.J. 748-0600

FLAT ROOFING SPECIALISTS
HARRISON & SON ROOFING CO.
WY 1-3319 WY 1-5497

SPOT CASH
FOR YOUR
CAR or TRUCK
BELL-PIKE MOTORS
(Cor. Belleville Pike & River Rd.)
North Arlington
998-4368

'66 CADDY
4 Dr.
Sedan
DeVILLE

Walt Bennett
FULL PR. $1,295
FULLY EQUIPPED
Includes Fac. Air Cond.
VERY SHARP
Excellent Value
Belleville-Nutley BUICK CO.
66 Washington Ave.
NUTLEY, N.J. 667-0500

ANCO IS THE ANSWER FOR FEDDERS
AIR CONDITIONING
757 PARK AVENUE
NUTLEY 667 1918

If your scotch costs $2 more than P&T, you should be able to taste the difference.

$5.25 4/5 QT.
Park & Tilford Distilling Co., N.Y., 86 proof

MODERN AUTO PARTS
DISCOUNT PRICES!!
82 RUTGERS ST. BELLEVILLE, N.J.
HIGH PERFORMANCE DEPT.
OPEN SUNDAYS 10-1
★ PARTS - brakes, clutches, fuel pumps, etc.
★ MACHINE SHOP SERVICE - drums refaced, heads rebuilt, etc.
★ DUPONT PAINTS - for cars and trucks
★ TOOLS - SOLD AND RENTED
★ MINI-BIKES - and GO CARTS
759-5555 WEEKDAYS 8-6 Mechanic on Duty 759-9855

Monmouth Park
Racing Now thru August 9
OCEANPORT, N.J.
2 miles from Garden St. Parkway, Exit 105
SPECIAL TRAINS Direct to Grandstand
Lv. Penn Station, New York 11:48 AM Daily
Hudson Trm. PATH 11:32 (Sats. & July 5, 6, 27)
Lv. Newark (Penn. Station) 12:04 PM Daily
EXACTA WAGERING!
SPECIAL BUSES, Garden St. Pkwy
Lv. Public Service Terminal, Pine St., Newark, 11:30 to 12:00 Noon Daily
CHILDREN UNDER 12 NOT ADMITTED
POST 2 PM • Daily Double 1:50 PM

USE THIS FREE COUPON
NEWARK AIRPORT PARKING 24 hours — FREE
This Coupon is Worth $2.00
This coupon is worth $2.00. It entitles bearer to 1 day (24 hours) free parking. When you return to pick up your car, kindly present this coupon to the Satellite Airport Parking cashier, and your first 24 hours (1 day) parking will be free. One to a customer, please.
Instant Shuttle to and from Newark Airport
Take the service road opposite Newark Airport to Satellite Airport Parking — Budget Rent a Car location (follow marker arrows). We are located just inside Turnpike Gates — Exit 14.
Valid Until July 1st.
Satellite Airport Parking
A Service of Transportation Companies
FREE COUPON

Petite, Papasidero Top Batters

Batting Stats

Batter	Pct.	G	AB	R	H	2B	3B	hr	RBI	SB
Bruno, Phil	.500	9	8	3	4	1			2	
Petite, Frank	.361	26	86	16	31	3	2	1	12	10
Papasidero, Frank	.333	7	9	1	3	1				
Papasidero, Joe	.326	26	89	26	29	3	2	1	13	22
Frank, Alan	.315	15	19	2	6				2	
Ziegler, Charlie	.300	25	80	10	24	4	3		17	5
Cervasio, Mark	.286	7	7	1	2				1	1
Mongrella, Gerard	.283	21	60	6	17	1	2		7	4
Marotti, Rocco	.276	26	76	16	21	3	2	1	10	8
Miele, Jim	.274	26	84	15	23	4	2	1	10	13
Muscara, Ron	.217	24	37	8	8	1			2	2
Flakman, Gary	.188	25	69	9	13	3	3	2	11	2
Giordano, Rich	.187	26	59	5	11	1	1		9	3
Centenni, Rich	.143	4	7	1	1					
Soldo, Gary	.100	12	10	1	1				1	
Mineo, Sal	.000	12	6	0	0					
Haines, Bill	.000	6	5	1	0					
Della Terza, Rich	.000	6	3	0	0					
Malfitano, Mario	.000	1	1	0	0					
Team Totals	.271	26	715	121	194	25	17	6	96	70

Hurling Marks

Pitcher	W	L	Pct.	ERA	G	CG	IP	H	BB	SO
Malfitano, Mario	0	0	.000	0.00	1	0	2	1	0	1
Centenni, Rich	1	0	1.000	1.12	3	0	12.2	4	11	11
Mineo, Sal	3	1	.750	1.91	12	1	33	25	12	35
Petite, Frank	6	5	.545	2.59	12	4	54	45	32	52
Haines, Bill	0	2	.000	2.67	6	1	21	17	28	21
Frank, Alan	1	0	1.000	3.,9	4	0	11	11	2	12
Soldo, Gary	3	2	.600	3.26	,2	2	38.2	30	30	35
Della Terza, Rich	1	1	.500	4.85	6	0	13	10	17	11
Team Totals	15	11	.577	2.67	26	8	185.1	143	132	178

Ziegler Is Best In RBI's

(Continued from Page 11)

dano overcame some early season jitters to become a consistent performer in the infield but hit only .187. However, he did manage to drive in nine runs.

"Oh those bases on balls"; This was Coach Travers' moan throughout the season. With the exception of three games, Belleville pitchers were never hit hard. However, an average of six walks a game gave opponents numerous chances to score, and Travers, numerous headaches.

Soph Rich Centenni's 6 2-3 innings of hitless ball against East Side in the State Tournament was the individual highlight of the season and Frank Petite's one-hitter against Bloomfield, a close second. However, on the whole, the pitching was inconsistent: Sometimes, very good, and sometimes, very bad.

Brookdale Park Rosegarden Ready For Visitor's Gaze

The Rose Garden in Brookdale Park, Bloomfield is ready for visitors.

This week will be the height of the season — the time when thousands of roses in shades from white, through pinks, subtle oranges and variegations to the brightest red, will appear in the formal garden. The Essex County Park Commission invites your enjoyment of this facility.

Peldunas Leads Bellgirls On A Three Game Streak

(Continued from Page 11)

single and a double. Brechtbill was 2-4 with a pair of singles, as was Patty Kypriotis, also 2-4 with a pair of singles.

Belleville was up 6-0 by the time Queen of Peace scored their first run in the fourth inning. The Bellgirls came back to add four more in the top of the fifth, just enough to hold off a Queen of Peace surge that brought seven runs in the final two innings to make the score 10-8.

Irvington allowed only two hits to Peldunas in three official at bats, but a sacrifice in the fourth inning helped Marty score 4 RBI's while going 2-3.

Marty scored two in the first inning with a triple to put Janice Sheldon and Sue Gasparini across the plate. Her final run came on a single that scored Sheldon again. Sheldon went 3-4.

After the first inning triple, Marty was sent home on a single by Brenda Cameron. Brenda then stole second, went to third on a single by Karen Smith, and was scored by Lucille Burlazzi's single. Brenda also went 3-4.

Bellgirls Triumph

Queen of Peace (8)			
Diva	5	1	2
Potosa	5	1	2
Wanda	5	1	3
O'Hare	2	0	1
Smith	3	1	1
Sauso	4	1	2
Coley	4	0	1
Castello	4	1	0
Rheinhart	3	0	1
McNif	4	1	1
Saratello	4	1	1
Totals	43	8	15
Belleville (10)			
Brechtbill	4	1	2
Gasparini	4	0	1
Ferro	4	2	3
Peldunas	4	3	4
Alfone	4	2	2
Falcone	4	2	1
Kypriotis	4	0	2
Cameron	4	0	1
Smith	4	0	1
Burlazzi	3	0	1
Totals	39	10	18

Queen of Peace	0	0	0	1	0	6	1	8
Belleville	4	0	2	0	4	0	0	10

Unbeaten Teams Are Fading Out In Men's League

One by one the undefeated teams have been fading from the Recreation Mens Softball Leagues. In the Monday League there are no undefeated teams. Frenchys had enjoyed that distinction but were knocked off by the Jolly Cleaners last week. This put Frenchy's in a three way tie with Olgas and the Kings Court all with 3-1 standings. Jollys hold a 2-2 fourth place, Ajax Motors have fifth and Walter Kidde still seeks a first win.

In the Tuesday League only the Zig-Zags have an unblemished record and Rosellis share second place with the Chip-Inn. These two teams each have 3-1 records. Next, tied at 1-3 are Frankies Amoco and the Hilltoppers while Westinghouse trails.

Landolfi Home for Funerals roll merrily along with a 4-0 record in the Wednesday League. In second place with 3-1 are the Gardens. The Hillcrests hold third place with 2-2. DeBacco's and Giordanos share fourth and fifth with 1-3 and newcomers Salvatores Pizza are running last at this point of the schedule.

Its the Jolly Cleaners who are the front runners in Thursday League with a 4-0 record. Next is a tie for second between the Magnificent Men and The Recs, both at 2-1. The Shamrocks and the Gallaghers each have one win and Hudsons are at the bottom.

Recreation Softball is played every Monday thru Thursday night at Belleville Park. Games start at 6:00 p.m.

Irvington Falls

Irvington (4)			
Merlit	3	0	0
Blewiz	2	0	0
Becker	4	1	1
Murphy	4	0	3
Kane	4	1	0
Bak	2	1	0
Barnes	3	0	2
Lam	3	0	0
Gross	4	1	2
Totals	31	4	8
Belleville (11)			
Sheldon	4	3	3
Gasparini	4	2	2
Ferro	3	1	1
Peldunas	3	2	2
Kypriotis	4	0	0
Cameron	4	2	3
Smith	4	1	2
Burlazzi	3	0	2
Alfone	1	0	0
Meola	3	0	0
Totals	33	11	15

Irvington	0	0	0	1	1	2	4	
Belleville	4	1	1	1	1	3	11	

Nutley Mauled

Nutley (2)			
Seufert	3	0	0
Strauss	3	0	1
Wenk	3	1	1
Folena	1	0	0
Sziompek	1	0	0
Torres	1	1	0
Dziubienski	2	0	0
Sommers	2	0	1
Burrano	2	0	0
Machacek	2	0	1
Landino	2	0	0
Totals	22	2	4
Belleville (31)			
Gasparini	7	3	4
Alfone	4	3	3
Nicosia	3	2	2
Ferro	6	4	4
Cameron	5	3	4
Kypriotis	6	2	4
Burlazzi	3	1	1
Gamba	2	0	0
Smith	4	3	3
Brechtbill	2	1	2
Farro	3	2	2
Meola	3	2	2
Totals	54	31	39

Nutley	0	0	0	0	1	1	2
Belleville	4	7	8	3	9	X	31

PDL CUSTOM TAILORS
Suits, Sport Coats and Slacks. Custom made on premises. We have a selection of over 300 different pieces of material and 50 different styles.
94 CentreSt., Nutley
667-1756

TENNIS SPECIALIST
OUR ONLY BUSINESS . . . FOR 25 YEARS
All Tennis Supplies and Court Equipment
WORLD'S FAMOUS WOOD — METAL RACQUETS TO SELECT FROM AND STRUNG TO YOUR ORDER . . . THE RIGHT WAY
Tennis Dresses, Skirts, sizes 6-18. Sweaters, Jackets, Shirts, Shorts, Sox, Footwear, Hats, Wristlets, Headbands, Bags, Trainers, Nets, Training Suits, etc.
Strung Racquets, 3.49 Up • Restringing 4.95 Up • Tennis Balls, from .99
HAPWARD'S TENNIS SHOP
135 WEAVER AVE BLOOMFIELD N J
Off Franklin St., Off Newark Ave. 748-2477

BOYS - GIRLS 5 - 13 DOOR to DOOR PICKUPS
CAMP ARROWHEAD Day Camp
WYCOFF, N.J.
ALL SPORTS
LUNCH AVAILABLE
TWIRLING
SWIM INSTRUCTIONS
FISHING
ARCHERY
CHEER LEADING
WILLIAM FARKAS Director
ARROWHEAD DAY CAMP
525-3488
SUPERVISION BY TEACHERS & COACHES
CERTIFIED BY THE STATE BOARD OF HEALTH

WHEN IT'S EYEGLASSES YOU NEED
J. E. COLLINS
HAS WHAT YOU WANT
QUICK SERVICE
NO NEED TO TRAVEL TO N.Y.
Latest Fashion Frames
J.E.COLLINS Opticians
CALL 778-4662
22 BROADWAY PASSAIC N J
Hearing Aid Sales and Service
Many Prescriptions Filled in One Hour

VISIT Jerry Roberts ...BAT a 1000
with a better buying opportunity!
get better value with a NEW TOYOTA more arriving every day!
USED TOYOTA HEADQUARTERS from $1295
Jerry Roberts Saves You Money!
Get your new Toyota Now . . . with Jerry Roberts big league service and savings! Choose from more models and colors than ever before. Immediate Delivery!
SAVE! '71 TOYOTA $1798 SAVE!
P.O.E.
Jerry Roberts TOYOTA - NUTLEY
126 Washington Avenue - 661-3400 4 min. off PKY Exit 151

REMEMBER
fight litter
Hands alone cause litter. Only hands can prevent it.
"The Beauty of America is in YOUR Hands"
IN THE PUBLIC INTEREST
BROOKDALE BEVERAGES
CLIFTON-BLOOMFIELD
Now - at no Extra Cost!
DIET BROOKDALE
No Sugar
No Cyclamates
LESS THAN 1 CALORIE PER OUNCE!
5 delicious flavors and mixers to enjoy.
Brookdale makes a great case for dieting.
PRIDE OF THE GARDEN STATE
BROOKDALE BEVERAGES
Bloomfield — Clifton • Phone 472-6900

DOES YOUR ROOF LEAK?
FLAT & SHINGLE ROOFS
ROLL ROOFING
LEADERS — GUTTERS
MULRENAN
124 CROSS ST.
HARRISON
484-3062-3

Improve Reading Rate and Comprehension!
12 YEARS OF EXPERIENCE
Summer schedule
Mornings or Afternoons
June 28 to July 30
Evenings
June 28 to Aug. 12
READWELL
1 North Harrison Street
East Orange, N. J. 07017
(201) 676-2554

DORMERS — NO MONEY DOWN!
KITCHENS — NO MONEY DOWN!
STORM WINDOWS AND JALOUSIES
ROOFING — NO MONEY DOWN!
SIDING — NO MONEY DOWN!
PORCHES & PORCH ENCLOSURES — NO MONEY DOWN!
ADDITIONS — NO MONEY DOWN!
CALL NOW FOR YOUR ESTIMATE

I AM INTERESTED IN RECEIVING AN ESTIMATE ON THE WORK CHECKED BELOW. I UNDERSTAND THAT THIS OFFER IS BEING MADE TO ME BECAUSE I AM OVER 21 AND A HOMEOWNER. I WILL GIVE YOUR PLANNING DEPARTMENT ENOUGH TIME TO EXPLAIN YOUR PRODUCT & PROGRAM TO ME AND MY SPOUSE IN DETAIL IN OUR HOME.
( )VINYL SIDING ( )BATHROOM ( )CARPETING
( )PLASTICRYLIC SIDING ( )KITCHEN ( )FINISHED BASEMENT
( )ROOF ( )HEATING SYSTEM ( )DORMER
( )PRIME WINDOW REPLACEMENT ( )BASEMENT ( )ATTIC FINISHED
( )ATTIC ( )STORM WINDOWS
( )STONE ( )ROOM ADDITION
NAME .....
STREET .....
CITY ..... STATE .....
PHONE .....
Best Time to Call: ( ) Morning ( ) Afternoon ( ) Evening
CALL 678-3535 OR 678-5036
AMPERE MILLWORK & CONSTRUCTION CO.
13 - 15 - 17 AMPERE PARKWAY, EAST ORANGE

Malfitano Hurls 6 Wins

Frank Papasidero: Top JV Batter

Player	AB	R	H	2B	3B	HR	SB	Sac	SF	BB	SO	HP	E	RBI	Bat Ave.
Cervasio	48	15	15	2	0	0	20	1	0	12	5	1	3	12	.313
Papasidero	49	17	23	2	0	2	10	1	0	10	5	3	2	9	.469
Cuzzi	43	12	10	2	0	1	6	3	2	12	12	1	2	10	.233
Centanni	48	14	14	6	1	1	6	0	0	3	6	2	5	9	.292
Ross	59	16	26	4	1	0	9	3	0	11	5	0	3	14	.441
Venezia	43	12	10	3	1	0	10	3	0	14	6	2	2	4	.233
Sbarra	17	7	7	1	0	0	7	2	0	5	3	1	1	2	.412
Starr	6	1	1	0	0	0	0	0	0	4	4	0	3	1	.167
Cupparo	45	13	13	2	1	0	12	3	0	9	1	3	0	8	.289
Borgo	31	2	11	0	1	0	9	0	1	1	8	1	3	9	.355
Lenihan	24	2	7	1	0	0	3	0	0	3	5	1	3	7	.292
Turturiello	6	5	2	1	0	0	1	0	0	2	1	1	1	0	.333
Malfitano	30	3	11	0	0	1	1	,	0	4	7	0	2	5	.367
Frank	27	4	8	0	1	0	5	0	0	4	6	0	1	4	.296
Restivo	11	5	2	0	0	0	1	1	0	4	2	1	0	2	.182
Angelo	8	2	3	0	0	0	2	0	0	2	2	0	0	0	.375
Cosgrove	35	10	10	0	0	0	4	2	0	10	9	1	3	5	.286
Mongrella	8	1	2	1	0	0	2	0	0	0	2	1	0	0	.250
Soldo	2	0	0	0	0	0	0	0	0	0	0	0	0	0	.000
Team Totals	540	141	175	25	6	5	180	20	3	10	98	19	34	101	.324

PITCHING STATS

Pitcher	G	ST	BF	IP	R	ER	H	W	L	Pct.	BB	SO	BK	WP	HB	SV	Era
Frank	6	6	108	26	8	7	22	5	1	.833	8	24	0	2	4	0	1.88
Malfitano	14	7	235	57	15	10	42	6	2	.750	18	60	1	0	1	3	1.23
Centanni	8	3	110	6	0	12	2	2	0	1.000	17	40	0	1	0	4	0.00
Cosgrove	6	5	107	11	8	23	4	4	1	.800	4	33	0	1	2	1	2.24
Soldo	1	0	24	4	2	0	4	1	0	1.000	8	4	0	0	0	0	0.00
Team Totals:	22	22	584	139	42	25	103	18	4	.818	55	171	2	4	7	8	1.26

Stats Compiled by Tony Calabrese

Junior Varsity Nine Registers 18-4 Campaign

(Continued from Page 11)

singles, and a double to left field accounted for the first two runs off of Mario in the fourth.

West Orange added to the lead in the sixth on a pair of unearned runs. Belleville was able to load the bases in the top of the seventh with no outs, but failed to score any runs.

A nine run, nine hit, barrage staked Nutley to a 10-1 lead after three innings in their game with the Bellboys. Three Maroon home runs and a triple were the big blows in the inning. Belleville bounced back with four runs of their own in the fourth, as a triple by Joe Ross scored Mark Restivo, Mike Sbarra, and Rich Cupparo.

Ross later scored on a basehit by losing pitcher Tommy Cosgrove. The final Bellboy runs of the day and for the season came in the sixth when Ross and Bill Angelo scored on a single by Steve Lenihan.

Belleville Athlete Honored

A former Belleville High School standout heads the list of 10 Montclair State College athletic standouts chosen to appear in the 1971 edition of "Outstanding College Athletes of America."

John Bellavia, a wrestling star for the Montclair State Indians, captained the grapplers. He led the college wrestlers to their 12th consecutive winning season. The grapplers had a 57-21 record in four years of competition.

Also selected for listing in the publication are football, Pete Contaldi and Mike Van Zile; basketball, Harry James; baseball, Carmine DeSimone; golf, Bill Asdal; soccer, John Smith; fencing Bruce Kinter and Davy Bryer and track Greg Weiss.

Selection is made on ability plus community and college campus activity. Other criteria include strength of character, leadership both on and off the playing field and scholarship.

ON THE JERSEY COAST
AVON INN
and MOTOR LODGE
An Entire Block on the Ocean Front
SPECIAL PRE-SEASON HALF-RATES
MAY 29 - JUNE 25
All facilities • Excellent food, cocktails, free ocean bathing, Olympic pool, shuffle-board, putting green, nearby golf, boating, fishing, race-track.
S. Thomas Penna, Jr., Owner-Mgr.
Reservations, Mrs. John S. Penna
(201) 776-6500
Avon-by-the-Sea, N. J. 07717

ANCO
IS THE
ANSWER
FOR
WHIRLPOOL
AIR CONDITIONING

It's Field Day at Belleville High

SENIORS John Atherton (left) and Doug Brown reach for frisbee during BHS Field Day. Games of all types, including water-balloon throwing were in evidence. (photo by Robert Luongo)

THE GIRLS are off the mark for the 100 yard dash during Belleville High School's annual Field Day, a day of races and contest and general good fun. (photo by Robert Luongo)

MARK CERVASIO carries football during boy-girl touch football game at the Stadium during Field Day for Belleville High School. (photo by Robert Luongo)

Labor and Health Standards Agreed By State-Federal Govts.

The State of New Jersey and the U.S. Department of Labor have recently signed an interim agreement relating to labor safety and health standards to be enforced while the State is developing its program for full participation under the Williams-Steiger Occupational Safety and Health Act of 1970, Ronald M. Heymann, Commissioner of the N.J. Department of Labor and Industry announced today.

DO YOU WANT YOUR CHILD TO ACHIEVE BETTER GRADES?
Is he behind in reading . . . math . . . spelling?
FREE Diagnostic Evaluation by Ebronix Can Pinpoint the Problems.
An individual remedial program of home tutoring, programmed learning and positive motivational techniques will accelerate his learning and retention rates significantly. Improvement can begin immediately. Self-confidence returns and learning becomes a pleasant experience.
GUARANTEED RESULTS. FREE DIAGNOSTIC EVALUATION.
ebronix LEARNING CENTER
Charles & Doris Houston
500 Franklin Avenue, Nutley, N.J.
667-7074

Creative Play
Announces the most unique and comprehensive summer camp program available. Now choose the right program or programs for your son or daughter. . .
Plan 1 - Regular day camp program (5 days)
Plan 2 - Learning disabilities day camp program
Plan 3 - Sleep-away camp program
Plan 4 - Weekend Sleepaway 4 days (Fri. morn. pick-up Mon. eve. return)
Plan 5 - Day Camp program plus weekend sleep-away
finest facilities in North Jersey ...CHILDREN 4-14
Call for information 337-3311

GRAND OPENING
Joseph's MEN'S SHOP
155A WASHINGTON AVE., BELLEVILLE, N.J.
FREE
CHANCE TO WIN THE FOLLOWING PRIZES
GOOD TIL JUNE 19, 1971
• Kodak X-15 Camera Smile Saver Kit
• $10 Gift Certificate
• $5 Gift Certificate
• 1 Set Man Size Coasters
No Purchase Necessary - Just Fill In Chance Ticket To Be Eligible For Prizes - Adults Only
DRAWING WILL BE ON JUNE 19TH, 5:30 P.M.
ALSO GET ACQUAINTED SALE IN TIME FOR FATHERS DAY
Sale! 50% OFF - Men's Straight Leg Slacks
40% OFF - 100% Wool Sport Jackets
NOW THROUGH JUNE 19, 1971
Come In And Browse - And See Our Exciting Collection Of New Fashion Items!
OPEN EVERY NIGHT 6/14 - 6/19
MUNICIPAL PARKING

COMMUNION.... CONFIRMATION GRADUATION... TIME!
Planning a Party?
CALL US
CATERING
SMALL OR LARGE PARTIES IN YOUR HOME
COMPLETE SERVICE
"Be a Guest at your own Party"
HOT ITALIAN BUFFET OUR SPECIALTY
CALL US FOR FREE CATERING GUIDE
748-7487
661-1894
Angelo's CATERERS
26 FIRST AVE. BLOOMFIELD

Rx
CORRECT PROBLEMS EARLY
HAVE YOUR CHILD TESTED
Three health problems that can often be the cause of a child doing poorly in school are speech deficiency, poor hearing and bad eye sight. Any or all of these can strongly inhibit the desire for a child to learn and to enjoy the friendships of companions at school.
Many schools will make arrangements for children to be tested for these problems as part of their program or you can ask your family doctor to do it for you. Don't take a chance on having difficulties interfere with what should be a happy time for your child.
"This is Children's Month"
YOU OR YOUR DOCTOR CAN PHONE US when you need a delivery. We will deliver promptly without extra charge. A great many people rely on us for their health needs. We welcome requests for delivery service and charge accounts.
ABBOTS DRUG STORE
M. A. MERCURIO R.P.
PRESCRIPTION HEADQUARTERS
531 Washington Ave.
Belleville
FAST, FREE DELIVERY Phone: PL 9-8181
Member Belleville Chamber of Commerce

TOWN & COUNTRY TRAVEL
LAS VEGAS FROLIC
Air - Hotel - Meals - Shows - Drinks - Tips - Transfers - Taxes $248 (8-DAYS)
GOOMBAY FESTIVAL IN NASSAU
Air - Hotel - Transfers - Sightseeing $169 (8-DAYS)
MIAMI & BAHAMA CRUISE
Air - Hotels (5 nights in Miami - 2 nights in Freeport) - Transfers - Cruise $136 (8-DAYS)
COME FLY AWAY WITH WILLY GRAY
TOWN & COUNTRY TRAVEL BUREAU
301 Franklin Ave., Nutley, N.J.
Mon. & Fri. 9-8; Tues., Wed., Thurs. 9-5; Sat. 9-1
Phone 667-3060

CLASSIFIED ADS

TO BUY, SELL, SWAP RENT OR HIRE

CALL 667-2100 759-3200

CLASSIFIED ADVERTISEMENTS ARE PUBLISHED IN ALL THREE SUNBANK NEWSPAPERS.

THE NUTLEY SUN
THE BELLEVILLE TIMES
THE NEWARK RECORD

Minimum 15 Words For	$2.55
INCH RATES PER COL. INCH ONE INCH OR MORE	$2.70
TWO INCHES OR MORE	$2.50
FIVE INCHES OR MORE	$2.30
OVER TEN INCHES	$2.10

DEADLINE FOR SPACE, COPY, AND MATERIAL IS 12:00 NOON TUESDAY

667-2100 759-3200

ANNOUNCEMENTS

FREE DRAFT COUNSELING
Call 667-7451
3-5 P.M.
Nutley Peace Center
366 Passaic Ave. Nutley
6/10

PERSONALS

JOAN BLACKBURN
Interior Designer
No job too small
485-1073
418 Cleveland Ave.,
Harrison, N.J.
6/10

YOUNG MAN PLANS TO TOUR NEW ENGLAND STATES BY MOTORCYCLE — LOOKING FOR TRAVELING COMPANION LAST TWO WEEKS OF JULY. CALL AFTER 7 P.M.
751-6843 759-7818
6/24

LOST & FOUND

LOST
Your Dog or Cat?
Or Want to Adopt One?
Call 667-3300
Ask for telephone number of Nutley Animal League.
6/24.

LOST HAYNES FLUTE IN THE VICINITY OR YANTACAW PARK.
Flute in hard black leather case inside of soft black leather case.
REWARD $100
Call: 212 - 228-0900 - Mr. Sparks
6/10

LOST — PASSBOOK No. 52155 — Fidelity Union Trust Co., 144 Washington Ave., Belleville, Payment stopped. Finder please return to bank.

LOST—MANS JACKET — Olive Gold. On Franklin Ave., Nutley. Reward, Please call 226-1156

HELP WANTED

FEMALE

SECRETARY
E. Orange Fee Pd. $5500
Light steno, average typing required for position with major public service organization. Immediate hire.
NORTH JERSEY MIDTOWN
39 Broad Street, Bloomfield
Call 748-1345
8 AM TO 8 PM MONDAY-SATURDAY

CLERK-PART TIME
To assist bookkeeper Experience preferred. 5 hour day. Kearny.
997-2500
6/17

CLERK TRACING WORK
Office experience. Pleasant working conditions. Liberal benefits, 35 hour week. Kearny.
997-2500
6/17

TYPIST
With knowledge of stenography. All Benefits. Small office.
Call Mrs. Kroth
759-4400

COMPTOMETER OPERATORS
Experienced.
Apply in person:
WARD BAKING CO.
4th Ave. and North 13th St.
Ampere — East Orange
An equal opportunity employer

WAITRESSES
APPLY IN PERSON
NAT'S OYSTER BAR
78 MAIN AVE. CLIFTON
6/10

HELP WANTED

FEMALE

MEDICAL ASS'T.
Belleville area Fee Pd. $5200
Dr. requires assistant exp. in light lab, X-ray and exam room, for general practice; must have typing.
NORTH JERSEY MIDTOWN
39 Broad Street, Bloomfield
Call 748-1345
8 AM TO 8 PM MONDAY-SATURDAY

TYPIST
Good skills, must like working with figures, telephone, file, general office work. Small office. Pleasant working conditions. Hours 9-5 P.M., East Rutherford.
935-0010

HOUSEWIVES
PART-TIME — Narrate Fashion shows, 2-3 evenings a week. Earn $25-$40 per eve. FREE Wardrobe. Car necessary. Call for interview.
939-5813, 374-8551,
991-0604

HOUSEWIVES
Earn $50-$75 weekly, part-time as a Sarah Coventry representative. Must drive Caldwell-Bloomfield area 226-889, Irvington 375-7030; E. Orange 675-6307; Union County 889-5735 or 757-2712; Middlesex or Somerset
752-6889 or 356-6706
6/10

CLERK
Opportunity for bright beginner. Must have an interest in and an aptitude for numbers. Liberal benefits.
Stop in or Call
Mrs. Skinner
Wallace & Tiernan Div.
25 Main St., Belleville
Phone: 759-8000
An equal opportunity employer

BILLER-TYPIST
Diversified duties including Answering telephone. Good opportunity. Hours 9 to 5. Benefits. New car dealer. Automotive experience preferred but not necessary.
LYNN CHEVROLET
461 Kearny Ave.
Kearny, N.J.
Call for appointment:
991-8350
6/17

COMMISSARY SUPERVISOR
Woman experienced in industrial foods preperation and centralized dispatching for off premises location. Able to direct packing and preparation. Should be able to drive. Call for appointment.
Mrs. Sieling 623-0155

IT'S TOO NICE TO STAY INDOORS.
Go out and earn! Be an Avon Representative. Your earnings make life easier — buy dishwashers or washing machines. Call now
667-4548

BEAUTIFUL GIFTS HAVE A LLOYDS PARTY!!
CALL
483-4402
6/17

ASSEMBLERS PRODUCTION-ELECTRONIC
PC Boards, Soldering, Electro-Mechanical Assembly. Pleasant working conditions. Verona. Please call
857-0440

LPN's - RN's NEEDED
Small hospital in North Newark.
482-5656
Mrs. West

$10 for 2 Hours.
Mornings, afternoons or evenings
5 day week
Car necessary
Call: 667-4044
or 667-1395
6/24

HELP WANTED

FEMALE

TYPIST
(DICTAPHONE)
EXPERIENCED
FULL TIME
For Appointment
F.L. Merritt
429-9525
7/1

SWING SHIFT TYPISTS NEEDED
The Nutley Sun, Belleville Times and Newark Record requires skilled typists only on all shifts 8:00 a.m. to 4:00 p.m., 4:00 p.m. to midnite, midnite to 8:00 a.m. Take your pick. No experience necessary. Premium wages paid. Permanent jobs. Openings immediately available.
Call Personnel Officer at 667-2200

CLERK
General office, will teach NCR bookkeeping machine. Steady job for alert dependable worker.
Apply in person
INLAND FREIGHT WAYS
Foot of John Hay Avenue
Kearny, N.J.
6/17

SECRETARY ENGINEERING DEPARTMENT
Interesting job as secretary in Engineering Department of a growing Electronics Company. Duties include typing, filing and dictaphone transcription. Experience with dictaphone or shorthand not required.
High School grad. 35 hour week, 9 A.M.-4:30 P.M.
Monday thru Friday
Call or Apply
PERSONNEL DEPT.
GORDOS CORPORATION
"By The Park"
250 Glenwood Avenue
Bloomfield, New Jersey Phone 743-6800

CLERK-TYPIST
Leading Floor Covering distributor located in Kearny is looking for Clerk to work in our General Office. Good salary, all company paid benefits.
Call for Appointment
Mr. Kluepfel
997-1800

STENOGRAPHER ADMINISTRATIVE ASSISTANT
Claims department manager requires able assistant. Previous similiar experience helpful. Good typing and telephone voice required to contact customers and suppliers. All company paid benefits. Modern air-conditioned offices. Reply in confidence, stating salary expected to,
BOX# 411, NUTLEY SUN, Nutley, N.J.

SALES LADY JANETTE NUTLEY CENTER
Has the nicest people come into its store, which caters to Women & Children. Therefore, its personnel must reflect the desires and wishes of its customers.
Our store has been expanded once again and several positions for Sales Personnel will soon become available in its Sportswear, Girdle and Bra, Intimate Apparel and also in its Coats, Suits and Dresses Departments.
Experience preferred, but not necessary. Poise, dress, sincerity towards customers, a willingness to be helpful and the ideal personality for sales are more important. All the fringe benefits of larger companies are here at JANETTE NUTLEY CENTER for our personnel including hospitalization and major medical.
If you are interested, please apply for application and interview with Mr. Mazzola, Manager or Mr. Arcaro, Personnel Director any morning or Monday and Friday evenings when store and office are open.
JANETTE NUTLEY CENTER
(No phone please-thank you)
6/10

HOUSEWIVES & YOUNG MOTHERS
PART TIME
STANLEY HOME PRODUCTS
667-4044
6/3

OFFICE CLERK
Diversified, pleasant working conditions. Benefits. Apply in person.
95 Park Avenue
Nutley, N.J.

HELP WANTED

FEMALE

SECRETARIES BOOKKEEPERS
CLK. TYPISTS SWITCHBOARD
GALS FRI. KEYPUNCH
A/C CLERKS. FACTORY
LANE EMPLOYMENT AGENCY
530 FRANKLIN AVE. NUTLEY
667-5556-7
9/23

HELP WANTED

MALE

EARN
$5 - $7 PER HOUR
F/PT
WE TRAIN YOU
642-7525
7/8

SHOP-RITE SUPER MARKETS

MALE

FULL TIME-DAYS
GROCERY CLERK

FULL TIME—NIGHTS
GROCERY CLERK
10 P.M.-8 A.M.

Full Time-Nights
PORTER.
12 P.M.—8:30 A.M.

APPLY IN PERSON
KEARNY
SHOP-RITE
100 Passaic Ave.
Kearny, N.J.

AMBITIOUS MAN
A Marshall Field Family owned Publishing Co., has opening for ambitious man of unquestionable character. College education preferred. Accustomed to earning above average income. Experience in teaching, sales, personnel or management helpful. Call Mrs. Gerrish
226-2925

ASSEMBLERS PRODUCTION-ELECTRONIC
PC Boards, Soldering, Electro-Mechanical Assembly. Pleasant working conditions. Verona, Please call
857-0440

SALESMEN
No Experience Necessary
SALARY
+
COMMISSION
+
CAR ALLOWANCE
242-6382

DRIVER
MATURE MAN- Over 25
To drive light pick-up truck. Good salary. Call
751-4372

PLUMBERS OR PLUMBER'S HELPERS
Good starting salary
Must have driver's license.
484-9000
6/24

VETERAN ON JOB TRAINING
With Plastic Printing Concern.
Apply In Person
Charles F. Herbstreith Co.,
54 Windsor Place Nutley

GAS ATTENDANTS MATURE MEN
Full or Part Time
Apply in person
HESS SERVICE STATION
24 Franklin St. Belleville
6/10

STUDENTS & COLLEGE STUDENTS
$1.75 per hr. Guaranteed.
Call Thursdays Only
661-2859
11/18

COREMAKER
Experienced only, impellers. Good steady job for right man. Liberal benefits
RADIAL CASTING CORP.
15 Sherman Ave.
East Newark, N.J.
485-2009 6/10

REFRIGERATION MECHANICS
Commercial, industrial and air-conditioning servicemen. Experience necessary. Top wages and fringe benefits.
TEMPCO INC.
95 Central Ave Newark
623-0222
Between 10 A.M. to 4 P.M.
Ask for Mr. T
6/17

HELP WANTED

MALE

STENOGRAPHER ADMINISTRATIVE ASSISTANT
Claims Department manager requires able assistant. Previous similar experience helpful. Good typing and telephone voice required to contact customers and suppliers. All company paid benefits. Modern air-conditioned offices. Reply in confidence, stating salary expected to,
BOX # 411, NUTLEY SUN, Nutley, N.J.

WAREHOUSEMEN
DAY & NIGHT SHIFTS AVAILABLE
Hrs. 7 A.M.-3:30 P.M.
or 3:30 P.M.-12 Midnight
Leading floor covering distributor located in Kearny is looking for experienced warehousemen to work in our modern Shipping & Receiving Department. Good starting salary. Full company paid benefits. Call for apointment.
MR. HERMAN
997-1800

PAINTER
A-1 Mechanic for interior/exterior work.
Good Pay
751-4611
7/1

SHEET METAL MECHANIC
Experienced ductwork, fabrication and installation. General Sheet Metal shop. Call
991-4745
or 998-4722
6/24

YOUNG MAN
High School Grad. preferred. Full time to assist at counter in Lumber & Bldg. material yard.
VanKenren & Son
500 Passaic Ave. E.Newark
484-1400

WAREHOUSEMAN
MATURE
SHIPPING & RECEIVING
TIFFANY & CO.
820 Highland Ave.
N. Newark
483-0140

TRUCK DRIVER
MATURE
SHORT TRIPS
N.Y. TO N.J.
TIFFANY & CO.
820 Highland Ave. N. Newark
483-0140

Men/Part Time
FOR
MANAGEMENT & SALES POSITIONS
Capable of earning $500 or more monthly
CALL FOR APPT.
566-8053
Mon. thru Fri. 12 to 3
6/10

SECURITY GUARDS
PINKERTON'S, INC.
MEN, FULL OR PART TIME WANTED FOR SECURITY PLANT PROTECTION. STARTING WAGES $104 PER WEEK. MUST HAVE CAR, PHONE AND CLEAR RECORD.
TELEPHONE 642-4245
or apply
909 BROAD ST.-ROOM 501
NEWARK, N.J.
DAILY 9 to 5
NO FEE CHARGED
An Equal Opportunity Employer
8/26

DRIVER WITH VAN
Clothing drive,
Commission
Steady
667-0055 — 661-0882
6/10

POSITIONS OPEN IN ALL SURROUNDING AREAS. CANNOT POSSIBLY PUBLISH FULL LISTINGS. STOP IN OR MAIL RESUME.
LANE EMPLOYMENT AGENCY
530 FRANKLIN AVE. NUTLEY
667-5556-7
9/23

MAINTENANCE MECHANIC
General maintenance and experience in taking apart and repairing machinery.
Call or apply:
Mr. Werrell
751-3700, Ext. 27
Edison Battery Division
McGraw Edison Co.
75 Belmont Ave., Belleville N.J.
An equal opportunity employer

HELP WANTED

MALE AND FEMALE

CUSTODIAN—couple (live in), for modern suburban synagogue in Essex County. Private apt. + garage in pleasant adjacent Colonial frame house. Routine cleaning, open & lock up building & make small simple repairs, interior painting etc. Live rent free + salary to $325 month. Write giving qualifications & exp:
AZTECH
200 Washington St. Newark 07102
Attention: Trustee
6/17

SALESMEN
ELECTROLUX
Last week our men earned
$350-$300-$250-$200.
Interested???
Call, 743-8359
An Equal Opportunity Employer
6/17

ATTENTION TEACHERS!
Looking for summer work? Pick your own hours. For information, call:
Mr. Gibbons
744-9102
7/1

WAITERS or WAITRESSES
Full or Part Time
Good Pay. Call:
438-9845 — 438-9843
Anytime.
JOSEPHINE SEA FOOD & RESTAURANT
132 Park Ave. Rutherford
6/17

HELP WANTED

MALE AND FEMALE

UNUSUAL CAREER! FOR MATURE ADULTS
who enjoy Psychology and like writing. A challenging opportunity in the Personnel Field. Write, giving brief summary of education and experience.
BOX # 406
Nutley Sun Nutley, N.J.
7/1

SECRETARY
ELDERLY PERSON ACCEPTED
Small Office
Some Shorthand
And Typing
751-1818 6/10

ORDER CLERK
Leading Floor Covering Distributor located in Kearny is seeking experienced Order Clerk to work in it's new modern order department. Good salary, Full company paid benefits.
Hours, 8:30-5:30 P.M.
Apply in person
KANE CARPET CO.
590 Belleville Turnpike Kearny

KEYPUNCHERS FULL OR PART TIME
Experienced Operators, skilled on IBM 029-059. Must have at least 1 year experience on Alpha Numeric Punching. Paid Blue Cross.
MODERN COMPUTER SERVICES
384 Franklin Ave. Nutley
661-0333

ACCOUNTANT, PUBLIC, must have degree in acct. plus a minimum of 18 mos. exper. with small or medium size CPA firm. Sal. to $13,500 yr.
ASS'T. BOOKKEEPER, H.S. grad, 2 yrs. exper. Will do A/P, payroll & operate Sensitomatic Burroughs Bkkp. Mach. Must be exper. in one of these areas. Bondable. Thorough reference check. Sal. $119 wk.
BILLING MACH. OPER. H. S. grad, min exper. 1 yr. Must have exper. on 7800 or 72 Burroughs Mach. Sal. to $130 wk. D.O.E.
BOOKKEEPING MACH. OPERATOR, 2 yrs. H.S. 2 yrs. exper. Operates Burroughs #500 Mach. accurate; speak, read & write English well. Sal. $120 wk.
BOOKKEEPER, H.S., grad 2 yrs. exper. Handles financial transactions up thru general ledger. Must have strong telephone collection ability. Sal $150 wk.
CIVIL ENGINEER, N.J. Professional Engineer preferred. Prefer min. of 5 yrs. commercial exper. Sal. $200-300 wk.
CLERK-TYPIST, H. S. grad, 1 yr. exper. Must type 40 wpm accurately, company gives test. Sal. $102 wk.
DETAIL DRAFTSMAN, $6,000 up per yr. D.O.E. Must have 5 yrs. exper; prefer exper. with kitchen cabinets.
ESTIMATOR, Must have exper. in estimating structural work. Sal. $225 wk.
KEYPUNCH OPERATOR, H.S. grad, some exper. preferred. Operates Alpha/Numeric, pass Company test. Car necessary. Sal. $105 wk.
MEDICAL SECRETARY, H.S. grad with good secretarial skills, dictation, typing; will accept trainee if can speak Spanish or Portuguese. Sal. to $125 wk.
PROGRAMMER, must have min. of 2 yrs. exper. in 360 DOS and Cobol. Sal. to $10,000 yr.
PSYCHIATRIC SOCIAL WORKER, MSW required, plus 3 yrs. Psychiatric S.W. exper. Sal. to $12,500 yr.
REFERENCE LIBRARIAN, must have degree in library science plus 2 yrs. exper. Sal. $7,800 yr. plus D.O.E.
ROD MAN, 1 yr. exper. plus own auto required to get to job site. Sal. $125-$135 wk.
SECRETARY, H. S. grad, 3 yrs exper; steno 100 plus wpm, typing 40-50 wpm; mature individual preferred. Sal. to $135 wk.
SECRETARY, H.S. grad, 1 yr. exper. Secretary to Treasurer of Company; heavy typing & steno; good with figures; car necessary. Start at $130 wk.
STENOGRAPHER, H.S. grad, 2 yrs. exper. Steno 100 wpm, type 40 wpm. Sal. $112 wk.
SYSTEM ANALYST, Degree plus 3 yrs exper. required. Supervises project of software maintenance. Sal. $11,400 yr.
SYSTEMS ENGINEER, Outside contact position. Must have ECM and ESM Ship Systems, Digital simulation, GRD Recon and ECM exper. Must be college grad. Resume required at time of personal interview. Sal. $13 to $20,000 yr.

P and C
PROFESSIONAL AND COMMERCIAL PLACEMENT OFFICE
N. J. State Train. & Employment Service
80 MULBERRY ST., ROOM 309
NEWARK, N. J. 07102
Male-Female may apply
NO FEE CHARGED

HELP WANTED

MALE AND FEMALE

STUDENTS
College and High School Students. Part time summer work.
High hourly earnings.
Call: 661-4869
6/24

TEACHERS SUMMER EMPLOYMENT
No Classroom Teaching Involved. Interviews: 626 Central Ave., Room 9, E. Orange. June 12th, 10 A.M. or June 14th, 4 P.M.

NEW JERSEY CERTIFIED X–RAY TECHNICIAN
In a small hospital in No. Newark. Please call:
482-5656 - Mrs. West

CAFETERIA
Willing to Service Vending machines in local factory. Daily 7 A.M.-1 P.M. We are willing to train sincere interested person. For Appointment Call
Mrs. Sieling 623-0155

BOOKKEEPER
FULL CHARGE
EXPERIENCED
INSURANCE OFFICE
751-2050
6/24

SITUATIONS WANTED

TYPING AT HOME EXPERIENCED CALL 667-2993
T/F

HIGH SCHOOL BOY WILL DO GARDENING – ODD JOBS.
Call
661-0114

MONTCLAIR STATE SENIOR (female) desires summer work and part time in winter. Three years library experience and office work. NO SOLICITING
759-6104 6/24

ATTENTION EMPLOYERS!!

The resumes listed below are typical of top quality applicants currently in our files. These candidates are all honorably discharged veterans. If you would like a personal interview with them or similar applicants please call:

(201) 648-2180

ACCOUNTANT, GENERAL, Evening College student with 24 credits in accounting completed. 4 yrs. responsible accounting exper. in manufacturing; including 1 yr. in CPA firm.

ACCOUNTANT TRAINEE, B.A. in Accounting. Served 4 yrs in the U.S. Navy. Seeks trainee position in accounting or finance.

CHEMIST, B.S. in Chemistry, Rutgers Univ. M.S. in Analytical Chemistry, Seton Hall. Last employment as Group Leader-Analytical Research: Development of analytical methods applying wet analyses, column, paper, thin layer & gas-liquid chromatography, ultra-violet, visible & infrared spectroscopy. Instruments used: GLC, Hewlett-Packard (F&M) Model #402; V.V., Beckman DU; IR, Shimadyu 270 IR.

MANAGER TRAINEE, B.S. in Business Admin. Served 2 yrs. in U.S. Army as a tank platoon leader. Seeks responsible trainee position in personnel or industrial sales.

P and C
PROFESSIONAL & COMMERCIAL PLACEMENT OFFICE
N. J. State Training & Employment Service
80 MULBERRY ST., ROOM 309
NEWARK, N. J. 07102
NO FEE CHARGED
FOR YOUR GENERAL JOB OPENINGS
CALL OUR JOB BANK - 624-7530

BOARDING

CONGENIAL CARE-NURSE'S HOME
Special Diets
Care as needed
672-8466 783-6931
6/17

REAL ESTATE

FURNISHED ROOMS

THE WHITE HOUSE GUEST ROOMS. 420 Centre Street, Nutley. Centrally located. Comfortable rooms, 377-4731 after 5 P.M.
TF

NUTLEY — 2 — Furnished rooms, residential convenient to buses. Woman preferred. Call after 6 P.M. 667-7477

LATHAM HOUSE
TRANSIENT OR PERMANENT
Near ITT Parking
144 Whitford Ave.
(Cor. Nutley Ave.)
667-9621
11/18/71

FURNISHED ROOM, block to Hoffmann LaRoche and all buses Lady preferred 661-1543

GILLIS PLAZA HOUSE
265 Hillside Ave., Nutley
LARGE COMFORTABLE FURNISHED ROOMS near Hoffmann-LaRoche and I.T.T., free parking 667-9747
TF

GREEN GABLES
308 Passaic Avenue, Nutley
(Near Chestnut Street)
Under new Management
Lodging Accomodations for gentlemen
Ample parking space
Telephone 667-0571
TF

FOR RENT

FOUR ROOM APT: Heat, hot water, gas. Available July 1st. Older business couple. Security. $180. 667-8396
6/24

FOR RENT

Bloomfield
PRIME OFFICE SPACE
Excellent for sales offices. Fully air conditioned. Immediate occupancy. Up to 3,000 sq. ft.

Offices also available in Nutley
Call Monday to Friday.
748-5858
8/12

OFFICE
A BARGAIN AT PRIME LOCATION
Sublet approx. 360 sq. ft., excellent office space in Newark's financial district. $200 per month pays all. Call: 857-0400 between 9 & 5 P.M.
7/1

BELLEVILLE
3½ & 4½ ultra modern rms. In Garden Apt. Bldg. Appliances, carpeting & Air-conditioning included. $215 & $265
Morrocco, Realtor 371-5400

OFFICE-BELLEVILLE
150 to 1,200 sq. ft., one to six offices, modern A-C, paneled, etc. Low rent.
751-2200 9 to 6

3 ROOM APARTMENT second floor, heat & hot water supplied. $175. Fallivene Agency — Broker 228-0279

BLOOMFIELD:
First floor, 5 rooms, modern apartment. Adults. Brookdale section. $225 per month. Make own heat. 338-8474

BELLEVILLE
Ultra modern 3½ room apartment. Available July 1st. $185.
WAYNE K. THOMAS
Broker
998-0753
6/24

EAST ORANGE
3 to 6 rooms, modern apartments: from $200 to $350 Call:
672-0675
7/3

FOUR ROOM APT: Heat, hot water, gas. Available July 1st. Older business couple. Security $180. 667-8396
6/24

BLOOMFIELD
OFFICE
Bloomfield Ave., Modern air cond. office; 360 sq. ft. with parking; vacant $120
MARSTERS AGENCY
743-3100
6/24

SITUATIONS WANTED

FOR RENT

BLOOMFIELD: 4 Lovely rooms in convenient area. All utilities supplied; parking. $185. 748-3740.

NUTLEY — 4 room apartment, heat & hot water, Occupancy June 15th. No washing machine allowed. Business couple preferred — security. Apply 18 Union Ave., Nutley.

BLOOMFIELD
OFFICE For Rent. Central Air-Conditioning, Near N.&S. Parkway exits. Parking available. Immediate occupancy $150. per month.
27 West St., Bloomfield
743-8854
6/24

OFFICE
NEWARK FINANCIAL DISTRICT
Sublet excellent office space, heart of Newark, 744 Broad St. 845 sq. ft. Priced for quick action. Call:
622-6468
Any week day between 9 A.M. — 5 P.M.

CLIFTON
NEW EXECUTIVE OFFICES
1200 RT. 46 — 46,000 Sq. Ft.
925 Clifton Av. — 36,000 Sq. Ft.
915 Clifton Ave. — 10,000 Sq. Ft.
881 Allwood Rd. — 10,000 Sq. Ft.

Heat, light, air conditioning, electric partitioning, janitorial off street, parking, close to Rt. 3, Rt. 80, Garden State Pkwy. The whole package for $6.90 Sq. Ft.
DIAMOND AGENCY, Realtor
258 Main Ave., Passaic, N.J.
473-5800
6/24

MODERN OFFICE
Located at: 549 Washington Ave., Belleville
344-3609
Call: 9—5 P.M.

OFFICE-BLOOMFIELD
695 square feet on Bloomfield Ave., in most desirable location. Will divide, A-C, heat, janitorial service, parking available. Near Center, near Garden State Parkway. All buses stop at door. Call us for low rent by owner. 674-2972, eves. 228-2860
6/24

ATTENTION! APARTMENT SEEKERS
A large selection of apartments — located throughout ESSEX-HUDSON & BERGEN COUNTIES.
Fee And Security Required
For Details
Joseph COCCIA Agency
"RENTAL DEPARTMENT"
748-1000

FOR RENT

BELLEVILLE
Greylock area, 3 rooms, first floor, gas, electric, heat and hot water supplied. $130. Available July 1st.
759-6104

BLOOMFIELD
180 Franklin St.
4½ Ultra modern rms. In Brand New Garden Apt. Bldg. Appliances, carpeting, air-conditioning. Plus much more. $275.
Morrocco, Realtor 371-5400

NUTLEY — 5 rooms, Security, references. No pets. Call 667 4174.

BELLEVILLE — 4½ room apartment, heat & hot water supplied. No children. Convenient location. Occupancy July 1st. $145. Call 696-6909

BELLEVILLE — 2 room apartment, convenient, buses, churches & schools. Modest rent. Call Supt. on premises. 759-5285.
6/10

LYNDHURST – 1 FLOOR
FLOOR SPACE 50x60
SUITABLE
LIGHT INDUSTRY — MACHINE SHOP
Call after 5
667-1702
7/1

BELLEVILLE — Modern 4 rooms, 2nd floor. Supply own heat. Available July 1st. Business couple. Write for appointment. Box No. 168 Belleville Times, 246 Washington Ave. Belleville, N.J.

NUTLEY — 114 HIGH ST. (2 Family House) 2nd. floor apartment, 5 large rooms, plus 3 rooms on 3rd. Heat & Hot water supplied. For information Call, 667-9376
6/24

NUTLEY
308 WASHINGTON AVE.
OFFICE-1000 Sq. Ft.
Air Conditioned Wood Paneled, Convenient everything. Reasonable rent. Call
667-1474
6/24

BELLEVILLE
4½ rooms, with appliances, heat, parking included. $195 per month, AVAILABLE JULY 1st Call
667-3900

WANTED TO RENT

5 ROOMS Wanted for husband, wife and two children. Nutley or Belleville. Call: 667-0348
TF

LANDLORD; Do you have a vacancy? Desire 3 or 4 rooms, Nutley area. Have references. Call 212-Mu.4-4270 Ext. 18 Days or 661-1796 After 6 P.M.
6/17

FAMILY of three desire 2 bedroom apartment. Vicinity Nutley — Belleville — Bloomfield area. Immediate occupancy. References. Call 751-5068
6/24

FURNISHED APARTMENT or efficiency, desired by mature business woman. Reasonable. 482-4742

QUIET MATURE working woman looking for 2 or 3 room apartment, near transportation. Call 779-4523 after 6 P.M.

POLISH PROFESSIONAL man desires 1½ — 2 room apt. Nutley, Belleville vicinity, July/August occupancy.
672-1058
6/24

FAMILY OF THREE — desire 2 — bedroom apartment. Vicinity Nutley — Belleville. Reasonable. July—August occupancy.
661-2157
6/24

YOUNG COUPLE — ITALIAN DESCENT — 1 child, need 5 or more modern rooms. Belle. Nutley, Blmfld. area 484-1689
6/10

TEACHER, 2 children urgently seeks 1 — 2 bedroom apt, near Hillel Academy, Nutley/Passaic. Max. $175. 661-2988
6/24

Two Adults seek 4 room apartment, Vicinity Nutley — Belleville, Newark. Reasonable. 484-5985
6/24

NEW YORK COUPLE want to spend retired years living near daughters residing in Belleville. Require three rooms, reasonable.
759-8371
6/24

REAL ESTATE FOR SALE

NUTLEY
6 room custom built split on wooded lot. All new ultra modern facilities. Priced in low $40's. Wayne K. Thomas, Broker. 998-0753.
6/24

BELLEVILLE ENJOY WORLDS OF SPACE
On a 70 x 112 lot. This home with it's center hall and spacious rooms offers comfortable convenient living. 1st. floor, living room (with fireplace), dining room, 2 bedrooms, bath and sitting room. 2nd. floor, 2 bedrooms and bath. Just a short walk to High School, Grade school and bus service. Asking $49,500. Phone
CARL A. ORECHIO
Agency
667-4000
47 Washington Ave., Nutley

7 ROOM COLONIAL ALEXANDER AVENUE
661-0421
6//24

NUTLEY
LOT FOR SALE
667-9183
6/17

West Caldwell
CUSTOM CAPE COLONIAL
4 bedrooms, 2 baths, newly painted in and out. Large lot. August occupancy. $46,600 firm.
226-2588
7/3

IDEAL FOR USER
Busy Washington Ave., Belleville. 1 Story — 3 spacious stores, 4 garages. Priced low. $7,000 cash required.
WILLIAM HILOWITZ Realtor
606 Bloomfield Ave. Bloomfield
748-4010

REAL ESTATE FOR SALE

Building Custom Homes Is Our Business

Our Only Business ! ! ! !

IN KEARNY: at $29,900.00

Soon to be constructed at
150 Schuyler Avenue, KEARNY
* ONE, NEW ONE-FAMILY HOME.

Consisting of . . . living room, dining room, large family style eat-in kitchen, laundry room and lavatory on the first floor.

Master bedroom, child's bedroom, guest bedroom and full bathroom on the second floor.

One-car garage, front door intercom system, closets galore, ½ brick front, asbestos siding on the rest of the house, built-in dishwasher, vanity in bathrooms, plus many other extras all at $29,900.00.

Down payment to qualified applicant is just $7,500. Choice of colors and finish style available now!!!!

ALSO
PRIME OFFICE or COMMERCIAL SPACE
2000 SQ. FEET
CENTER TOWN LOCATION
265 Kearny Ave., Kearny
"Owner Will Build To Suit Tenant"

Call Builder Direct
ARMAND CUSTOM HOMES
30 Stratford Place North Arlington, N.J.
998-5400

* Central air-conditioning available at $2,000.00 (optional)

NUTLEY: HALF BRICK COLONIAL: 7 rooms, 2 car garage, large lot 50x191. Excellent location to schools, bus and shopping.

BELLEVILLE: 2 FAMILY + LUNCHEONETTE + GROCERY STORE: 4 car garage, lot 100x100. Good income.

BELLEVILLE: ATTRACTIVE COLONIAL: 7 rooms, modern eat-in kitchen, modern bath, attached garage; good location.

BLOOMFIELD: RANCH: 6 Large rooms, enclosed rear porch; near Oakview School, attached garage, lot 60x131.

ANNA M. HASCUP Realtor
378 Franklin Ave. 667-0415 Nutley
Homes available from $29,900 to $49,900.

SPRING GARDEN
OWNER TRANSFERRED
Ultra modern Colonial 3 bedrooms, ultra modern bath. First floor has extra large living room with beautiful picture window, full dining room, Eat-in modern kitchen, laundry and powder room. Recreation room. Ready to MOVE—IN. Early occupancy.
Eves. Call:
Muriel Burkhart
667-7391

BLOOMFIELD
Spacious Colonial, (Near St. Thomas) 3 bedrooms. Excellent Mother-Daughter, or Invalid usage. Full bath on each floor. Large kitchen, 2-car garage.
LOW $30's – OFFERS INVITED.
JOS. C. RECORDS, Realtor
3 High St. (Cor. Franklin Ave.) Nutley
667-5500

CEDAR GROVE COLONIAL CAPE
Five Master size bedrooms, large living room, dining room, eat-in kitchen, den, 2 full baths. Near Newark & N.Y. transportation.
$42,500
Call: 239-3124

CEDAR GROVE
RETIRED EXECUTIVE'S HOME
Being offered for sale with many custom features. Ideal for mom/daughter, sleep in maid or large family. 9 oversized rooms and 2½ lavish baths on one of the nicest streets in town. Secluded beautifully landscaped property convenient to N.Y. bus, etc.
MID $50's
TERRY PERKO AGENCY
256-7090 Realtor

JOHN J. McGRANE & SON
1st and 2nd MORTGAGES
667-3231
LISTING WANTED?
BUYERS WAITING
WHY DO WE SELL SO MANY HOMES??
Because we are the largest holder of SECOND MORTGAGES in this area to help finance purchases.
254 Kingsland St., Nutley
Licensed Real Estate Broker - Give Me A Call 6/24

NUTLEY
6 room custom built split on wooded lot. All new ultra modern facilities. Priced in low $40's. Wayne K. Thomas, Broker. 998-0753.

BELLEVILLE
New 6 room ranch, choice location. 3-bedrooms, living room, dining room and kitchen with formica cabinets. 1½ baths, brick front, 1 - car garage.
SOPKO CONSTRUCTION CORP.
997-1270 998-1733
6/24

KEARNY
TWO FAMILY — 4 & 4, Modern tiled kitchens and baths. 2 — car garage. Many extras. Low $40's. Principals only.
Call:
991-1547

PRESTIGE LOCATION
4 Bedrooms, large living room, modern kitchen and full dining room with fireplace, 220 electric, new furnace, low tax. Deep wooded lot. Convenient to grammer & high schools. Priced right $38,900 Principals only
661-3051
6/24

REAL ESTATE FOR SALE

Custom built well kept unusual 6 room home. Completely finished basement and bath with outside entrance to side for use as office or separate living. 2 bedrooms and bath on 1st fl. 2 on 2nd with space for bath. Modern eat-in kitchen. Conveniently located on 100x 100 lot.

Well kept colonial with twin size master bedroom and bath on 1st, 3 bedrooms and tile bath on 2nd. Modern kitchen, with large breakfast room, extra T.V. room. Brookdale near N.Y. bus and shopping.

GEORGE T. BOWES
Realtor
677 Franklin Avenue
Nutley 667-3376

Glen Ridge
Half-brick Colonial. Foyer entrance, liv. rm 11½ x 19 with F/P, dining rm, sun rm, porch, modern electric kitchen, 3 bedrms and bath on 2nd, 1 bedrm on 3rd, 2-car garage. Lot 50 x 190. $39,500
NATHAN RUSSELL, INC.
Real Estate Broker
39 Lackawanna Place, Bloomfield
743-5600
6/17

NUTLEY
Attractive 4 — bedroom Colonial. Spacious living room, dining room arrangement. Log burning room arrangement. Log burning fireplace, king sized well shrubbed lot. Convenient to transportation, shopping and excellent Spring Garden School
LIONEL BAL Realtor
545 Kingsland St. Nutley
661-0880

GLEN RIDGE
4 — Bedroom, 2 bath older home. 2 — car garage, close to schools. Only $29,900
GEO. B. PIFER-Realtor
759-0300

NUTLEY
$29,900-6 rooms, modern kitchen, and bath. Yantacaw School. Quick possession.
$42,900-3 bedroom home. Extra room on 1st. floor. Well kept. Spring Garden area. Immediate possession.

BELLEVILLE
$33,900-2 family, 10 rooms in all. Convenient. Early possession arranged.
$48,900—Luncheonette. Store and 2 apartments, plus 4 garages. Good income. Commercial zone.
JOHN C. GILBERT
AGENCY REALTORS
361 Franklin Ave., Nutley
667-8000

INVESTMENT PROPERTY
9 Family, 2 stores;
Income $19,000
Good Terms
Washington Ave., Belleville
ANTHONY TINO, Broker
998-9122

FACTORY
CLINTON AVE. near Irvington Line, 1-story modern bldg., 5,000 sq. ft. + balcony space with storage conveyor. A-C paneled offices, oil heat, large lot with rear street loading and parking. Priced to sell with terms.
RAYMOND E. SAKS
Realtor
642-1933 Eves. 763-4340

SUMMER RENTALS

WILDWOOD CREST (2) 2-bedroom Apts. All kitchen facilities. Low Spring rate (June Only) Available July thru Sept. 759-0596.
6/10

ORTLEY BEACH — 313 2nd Ave: 5-room bungalow, Available weekly from June 15th-July 24th 759-4410.

HIGHLAND LAKES — 4 room bungalow. All utilities. Lake front. Will rent, weekly, monthly or season. Call 483-8815.
6/24

TUTORING

TUTOR
EXPERIENCED
ALL GRADES
ELEMENTARY SUBJECTS
H.S. MATH & SCIENCE
667-3845
7/1

INSTRUCTIONS

FOGE'S
ACCORDION STUDIO
CERTIFIED
RENTALS — SALES
748-6313
9/23

PIANO LESSONS
Give your child an opportunity to learn a hobby that will give pleasure throughout his life. Start private piano lessons this summer at reasonable prices. Located in Belleville High School area.
751-4632
6/24

MERCHANDISE FOR SALE

MOVING — MUST SELL, Living Room, Dinnette, 2 bedroom sets, Washer, Dryer, Refrig. pool table, 10" Table Saw. 667-7180.
6/17

MOVING AWAY! BACK YARD SALE
Hundreds of household items, antiques, 20 gal. aquarium, all accessories, huge mating angel fish. All very reasonable. 65 Baldwin Place, Belleville, N.J. Sat. June 12th — 10 A.M. — 5 P.M. In case of rain, Sun. June 13th

COMPLETE SET OF KENT Drums, Pearl Blue, practically new. $100 firm. 239-3187

MUST SELL! China, drapes, refrigerator, bicycles, elec. power sewing machine, 5 rooms of furniture, etc. 751-3662

18 FOOT POOL PLUS ACCESSORIES. Good condition. Reasonable. 759-3906
6/17

MOVING — MUST SELL! Crib & mattress, bassinet, play pen, golf clubs, TV, 2 new tires, walnut table with 4 chairs, corner hutch, decorative mirror, Duncan Phyfe dining room table and card table.
661-0897

Bureaus, bed, kitchen table, drop leaf table, TV table, Mirror, living room chair & couch. Reasonable. 746-3066
6/24

MERCHANDISE FOR SALE

SALE
SAMPLE BRIDAL GOWNS
Lucky summer bride will find model. A few suitable for fall at
30% off
the original lower-than-usual price. Appointments at your convenience.
STUDIO 615
615 Valley Road, Up. Montclair
744-5989
Also available: photo albums, flowers and invitations.

MOVING OUT OF STATE: MUST DISPOSE OF ENTIRE CONTENTS OF 9 ROOM HOUSE
246 Grant Ave. - Nutley, N. J.
Friday & Saturday, June 11 & 12 - 10 A.M. - 3 P.M.
Antiques, pitcher and bowl, old glass pottery, china, Victorian bedroom furniture, two 4 poster twin beds, odd dressers, cedar chest, wash stand, living room set, dining room set, wicker furniture, books, records, 1001 household items and bric-a-brac.

SALES and SERVICE
One of the largest Record Stores in New Jersey
National Music Shop
570 Bloomfield Ave.
Montclair - 744-6320
12/2

MUST SELL!
Living room, kitchen set, tan leather rocker, two mirrors 60 X 36, cloth covered rocker, sofa bed, telephone table.
667-0917
TF

LOVELY MODERN SPANISH CHANDELIER, Imported from Spain; complete living room furniture — 2 pc. couch, club chair with ottoman, and lady's chair. 2 black contour chairs, imported from Italy. Baby furniture — crib, dresser with shelves (light walnut with wicker)
939-5207

Don't dress from the fashion assembly line — be unique — Gowns, Jumpsuits, Pants Suits, made to order. Dressmaking & Alterations Reasonably Priced
997-0173
6/24

MODERN LIVING ROOM & dinette. Portable dishwasher. Chairs, mirrors, curtains, drapes, ceramics, Baby's dressing table & carriage. Call: 667-0917
6/24

GARAGE SALE
June 11 & 12 — Fri. & Sat.
10 — 4 P.M.
47 Rhoda Ave. — Nutley
Clothing, old and new, jewelry, children's furniture, bric-a-brac, tricycles, toys and many more items.

Reduce excess fluids with FLUIDEX, $1.69 - LOSE WEIGHT safely with Dex-A-Diet $1.98 at Bay Pharmacy.
6/10

CONTENTS OF APARTMENT — VERY REASONABLE. Call 667-2325

CRIB & MATTRESS, Conv. carriage — like new. Reasonable. 661-1328 after 6 P.M. or week ends.

8 PC. CONTEMPORARY WALNUT DINING ROOM SET.
60 X 60 china closet with sliding glass doors, 40 X 60 formica top table with 12" leaf, 6 wooden upholstered chairs. Best offer. good condition.
751-3335
after 6 P.M.
6/24

MOVING — MUST SELL — 8 Piece Imported Danish Dining Room set, 5 piece recreation room set (new), Imperial RCA Washer, Frost Free Refrigerator with Ice Maker, Coppertone, Call 661-2696
6/24

WESTINGHOUSE ELECTRIC DRYER A-1 Condition. Reasonable. 667-0478.
6/24

NAME BRANDS
* T.V.
* STEREO
* AIR CONDITIONERS
Financing arranged.
Call: Mr. Mascola
998-7070
7/1

EVERGREENS 2 FOR $5.
Large selection of Shade and Fruit trees $2.95 up. All Types flower plants, rose bushes, flowery shrubs.
JESS' GARDEN CENTER
180 Midland Ave. Kearny
997-2533
6/24

MAGNAVOX color console T.V. 23 inch, dark oak, 3 months old. $400
FEDDERS air conditioner, 24,000 B.T.U., 1 month old. $300
371-6207
6/17

U.S. MINT STAMPS 1959-1969
Private Owner
Collection can be seen from 3:30 -9 P.M. any day.
386 Stephens St. Belleville
6/10

PIANO Rare upright Ricca, compact all keyboard, perfect for student or family room. Just tuned. $300. Phone evenings, 667-4249.
6/10

BUILT RITE English coach baby carriage, originally $90, and swing—o—matic. $30 takes both. 667-8189

THREE PAIRS OF SHOES Size 7½ AA Worth $20 each, asking $10 takes all. 667-6994 between 7 PM — 9PM.

FURNITURE READY TO STAIN OR PAINT
Bookcases, Chests of Drawers, Desks and Chairs.
Screens-All Sizes-Windows-Doors
Louvered Doors & Shutters
Corey Millwork & Supplies
5 Myrtle (Cor. Centre) Nutley
7/1

FURNITURE DEALERS
3 pc. living room sets $119.95
4 pc. bedroom sets $106.95
5 pc. kitchen sets $34.95
Same day delivery. Positively no gimmicks. Honest to goodness bargains at
PAULA'S FURNITURE
23 & 29 Broadway, Newark
Open Til 9 P.M. nightly
9/16/71

MUST SELL!
Pecan bedroom set, triple dresser, bed, two night tables, man's chest, box spring. Den furniture: 3 pc. Walnut Danish Modern: couch with attached marble top tables, modern rocker and cane side chair. Very good condition
661-1695

JUSTIN'S BEAUTY SUPPLY
16 BELLEVILLE AVENUE
BLOOMFIELD
Retail at Wholesale Prices
For All Your Beauty Needs
Master Charge
748-4823 10/14

"COLECO "CIRCULAR POOL, 18ft. x4 ft. deep. Must sacrifice. Call after 5 P.M. 667-3341
6/10

GAS HEATER — Good condition, Ideal for basement. $55. Call 661-2110

SEWING MACHINE
1971 Automatic
$299 machine, slightly scratched in shipping, will be sold for $99.50 cash. Guarantee. Call for free delivery.
923-7819
6/10

BARTER BOX OPEN
MONDAY-thru Saturday
10-5 P.M.
Consignment Accepted
TUES-SAT. 10-1 P.M.
117 WALNUT St.
Montclair 744-9825
Inquire about Resale Plan
6/17

STOP INFLATION
New Mattresses — $13. Sofa beds, Hi riser & Bunk beds - $59. Living Dining & Bed rooms — $99.
FACTORY
991-0755
7/15

BARN SIDING
Weathered gray and brown in wide widths. Any quantity. Old hand hewn beams, almost any size and length. If it came from an old barn, we probably have it. Barns, Inc., Bloomingdale, New Jersey - 838-8822.
6/10

ACCORDIONS
Buy direct from importer at lowest wholesale prices; all makes and sizes; also electric; new; from $149; used $39. Satisfaction guaranteed. Expert instructions and repairs.
NUNZIO MUSIC CENTER
Franklin Ave. Nutley
667-2455 7/1

PONCHOS & AFGHANS
Made to order. Small, medium, large. Handmade Orlon. All colors.
677-1238 6/10

MERCHANDISE FOR SALE

CHARMGLOW GAS BARBECUE, $49.
Bathroom Vanities - from $49.
Oasis Dehumidifiers.
Buy Direct and Save!
HOUSE OF BATHS
194 So. Greve St. East Orange
Near Parkway exit # 145.
677-1719 7-3

NEW TIRES
ALL SIZES
From $21.50 up
NEW RE-CAPS
Regular Tires
$9.95
All sizes
STANLEY SERVICE
131 Harrison Ave. Harrison
483-8815 6/10

NEW PIANO
FULL KEYBOARD
15 YR. GUARANTEE
$479 DELIVERED
also
PIANO TUNING
& REPAIRS
887-2540 7/1

BOOKS
Paperbacks Hard Covers
Comics Magazines
Bought Sold Traded
Over 50,000 Books In Stock
PASSAIC BOOK CENTER
594 Main Avenue
Passaic
778-6646 7/1

MUST SELL—Two Floor Sample 30" Gas Ranges. Amazing continous clean oven. Cleans itself as it cooks automatically. REDUCED FOR QUICK SALE. First come—First served. BELL HOME SALES CO., Inc. 108-112 Broughton Ave. Bloomfield. 429-9080, 429-9081. 6/24

BEBE RESALE
DRESS SHOP
SPRING & SUMMER
Clothes For Sale
Low-Low Prices!
Monday-Sat. 10-5 P.M.
615 Valley Rd.
Up. Montclair.
783-6571 6/17

LITTLE'S PHARMACY, Inc.
• Hospital Beds
• Wheel Chairs
• Walkers • Crutches
FOR SALE or RENT
A COMPLETE LINE OF SICKROOM NEEDS!!
Free Delivery
667-0822
547 Franklin Av. Nutley 9/9/71

1 BOGEN CHB-100 public address amplifier, 100 watts power 1-Dennis Sound Column, 4-12" Speakers & 1 horn, Both 5 months old, $100 Each Excellent condition, Call Dave after 5:00 759-3644

AIR CONDITIONING

AIR CONDITIONERS
Room - Central - Commercial
Installation and repairs on all makes.
REFRIGERATORS
FREEZERS
SAL'S REFRIGERATION SERVICE
661-3275 10/28

A&M
AIR CONDITIONING
&
REFRIGERATION SERVICE.
Call: AL
751-3659 12/2

AIR CONDITION
and
REFRIGERATION SERVICE
ON ALL MAKES
672-3891
C. Witt 6/17

ANTIQUES

ANTIQUES
Signed Tiffany chandelier Signed Bigelow & Kennard Shade 14 ct. Gold tongs, Set of 18 ct. gold Demi Spoons, Interesting assortment of gold rings, chains & pins. Crystal fitted punch bowl with matching ladle & cups Sterling silver tea set.
JAN, JILL & JON
170 Main Ave. Passaic
777-4670 & 473-3373 10/28

DORA LEE
ANTIQUES
SALE
. Items at Cost.
. We're Moving.
382 Union Ave.
Belleville
Hours:
2-6 Tues. thru Thurs.
Fri. Nites - 8 p.m.
Sat. 11-6 P.M. 6/10

AWNINGS AND SHADES

DAVIS-TAYLOR SHADE SHOP
Albert W. Taylor, Prop.
Wholesale—Retail
Window Shades Manufacturers
Venetian Blinds
350 Passaic Ave. 667-0491 TF

BOATS

INLAND MARINE SPECIALTIES
Marine Repairs
* Outboard, I.O.'s
* Fiberglassing
* Marine Supplies
473-5348 8/26

BOATS

16 FOOT FIBERGLAS CRESTLINER BOAT, with 1970 33 H.P. Evinrude Motor. Boat, motor, trailer complete. 3 tanks. Nothing else to buy. Ready to put in water. 751-5634 anytime. TF

25 ft. CUSTOM BUILT SPORTFISHERMAN 225 Horsepower Greymarine Inboard v-8 All stainless steel fittings. Head, compass rod holders, all safety equip. Included. Call 667-5398 after 6 p.m. weekdays. TF

Boat Sales
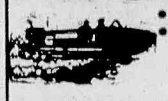
• DIXIE
• STARCRAFT
GATOR & TEENEE TRAILERS
A J MARINE INC.
TONY CUVA, PROP.
(FORMERLY WITH CARL BUSH CO.)
OUTBOARD MOTORS
748-4840
217 BLOOMFIELD AVE.
BLOOMFIELD
(OPPOSITE TUNG-SOL)

6/10

BOAT INSURANCE SPECIALISTS
*INBOARDS
*OUTBOARDS
*YACHTS
731-2333 - 731-3515
HENRY M. LESHER, A.P.
561 Northfield Ave.
West Orange 7/29

CAB SERVICE

NUTLEY CAB CO.
Dial
667-1515
371 Centre St., Nutley 8/26

CHILD CARE

MOTHER
WILL TAKE CARE OF YOUNG CHILDREN IN MY HOME. WILL ALSO GIVE HOT LUNCHES. NEAR YANTACAW SCHOOL DISTRICT.
661-3541 6/17

FRANCISCAN SISTERS OF ST. ELIZABETH NURSERY, Franklin Avenue, Nutley. Age 2-5 years, Hours 7 A.M. - 5 P.M. Playroom dining room recreation room with TV and stereophonic records. Hot lunch at 12, noon. Nap 12:30 - 3 P.M. Snack at 3 P.M. Transportation For registration - 6:30 - 7 P.M. 661-0919. TF

RELIABLE MOTHER
Would like to take care of children for working mother. Nice back yard & play room.
751-6657 TF

THE WISE OWL NURSERY SCHOOL
(State Licensed)
617 Washington Ave., Belleville
A.M.-P.M. SESSIONS
For Information Call
759-1211 (School) 6/24

RELIABLE MOTHER
LICENSED NURSE
Will Care For Children. In My Home. Decent meals. Large Play Area.
661-0105 6/10

LOOKING FOR A PLEASANT CHILDREN ORIENTED HOME where your child can play while you work or shop?
667-2477 6/10

GUNS

GUNS BOUGHT SOLD EXCHANGED ALL GUNSMITHING done on premises. Discounts 10% to 25%. ROSENBERG'S GUN SHOP 2266 SPRINGFIELD AVENUE UNION, N.J. 686-3989 7/29

GUNS-GUNS-GUNS
CENTAUR FIREARMS
RTE. No. 46 LODI
INDOOR PISTOL & RIFLE RANGE
NEW & USED GUNS
BOUGHT & SOLD
ALL MAKES
CHEAP-CHEAP-CHEAP
777—6723 6/17

MATTRESSES

MATTRESSES
Guaranteed better bedding buys Mattresses made to order. Renovating same day service. Also all name brands.
CUSTOM MATTRESS MAKERS
85 Franklin Ave. Nutley
667-0764 TF

KNITTING SUPPLIES

NUTLEY KNITTING CENTER
LARGE SELECTION OF
* BERNAT YARNS
*BRAND NAMES
*NEEDLE POINT
*KNITTING BOOKS
Instructions given
380 Centre St. Nutley
667-6888 9/2/71

PIANO TUNING

EXPERT
PIANO TECHNICIAN
35 Yrs. Experience
all makes
TUNNING-REPAIRS
RE-BUILDING-REFINISHING
BOUGHT-SOLD
J.W. GIGLIO
759-2614 8/12

REFRIGERATORS

Save 25 to 40% on Floor Models
GIBSON ADMIRAL PHILCO
ALL COLORS Service and factory guarantee. Call for appointment OR 6-0233 after 6 P.M. 8/16

INSURANCE

PAY LOWEST PRICES
Full Coverage Available
Ages 17-18
Any Car-Any Driver
Even Revoked Licenses
Low Down Payment
9 Months To Pay
AUTO-LIFE-FIRE
ALL STATE
TAX SERVICE
LOUIS E. SICA AGENCY
556 Broadway Newark
484-0306 7/15

WANTED TO BUY

LIONEL TRAIN REPAIRS
Parts Sold Separately
FRANK ROCHAT
330 Hackensack St., Carlstadt
438-3087 10/14

WANTED!
COINS AND STAMPS
Bought, sold, trade;
Silver coins wanted.
1373 COIN & STAMP SHOP
1373 Springfield Ave.
Irvington.
374-3717
1 - 6 P.M. - Sat. 10 - 6 P.M. 11/18

TOP PRICES FOR ANYTHING OVER 40 YEARS
Bric-a-Brac Fixtures
Paintings Jewelry
Furniture Cut Glass
1 Piece to Complete Homes
487-5253 224-9115 9/2

ELECTRICIANS

JOHN V. AUR EMMA
ELECTRICAL CONTRACTOR
Wiring for:
COMMERCIAL
INDUSTRIAL
RESIDENTIAL
759-3581 TF

LIVE BETTER ELECTRICALLY WITH FULL HOUSEPOWER. For free estimate phone Larson's Electric Service, 658 Belleville Ave. 24 hour Answering Service. 759-9262 State Licensed. TF

CARPENTERS AND BUILDERS

CARPENTERS & BUILDERS
20 YEARS EXPERIENCE
GENERAL REPAIRS
NO JOB TOO SMALL!
751-3115 9/16

JOHN & LEO MARKOWITZ
*PAINTING-ROOFING
*SHINGLES
No Job too Big
Free Estimates
We Handle Emergency Fire Calls
Day or Night
997-2412 482-8721
991-3364 10/28

CUSTOM FORMICA KITCHEN CABINETS
for the price of wood. Also formica sink tops, 279-6655 or 843-2605. TF

A. COLLINS
CARPENTER & BUILDER
• KITCHEN, ATTIC
• BASEMENT REMODELING
• ROOFING & SIDING
• ALUM. COMBINATION STORM DOORS & WINDOWS
All Work Covered By Insurance
Est. 1939
Dial 667-0730 8/26/71

ELECTRICIANS

BELLO'S ELECTRIC SERVICE
LICENSED ELECTRICIAN
COMPLETE HOME WIRING
WE SPECIALIZE IN:
100 AMP, 220 LINE
FREE ESTIMATE
CALL ANYTIME
667-0919 8/19

CARPENTERS AND BUILDERS

ELECTRICIANS

FOR PROMPT SERVICE
CALL
MARESE ELECTRIC INC.
667-0140 667-2426
FREE ESTIMATES
ALL WORK GUARANTEED TF

CALL US
FOR PROMPT AND COMPLETE ELECTRICAL SERVICE
D&D ELECTRIC
58 Bellavista Ave.
Belleville 751-2782 TF

EXTERMINATING

BELAIR EXTERMINATING SERVICE
54 BOYDEN ST.,
EAST ORANGE
Complete Home, Office & Factory Pest Control
—REASONABLE RATES—
675-8110 7/22

A. A. A.
ECONO.
EXTERMINATING
Comm. Industrial Residential
Termites-Roaches-Mice-Bees Squirrels etc.
45 Cedar Hill Av.
Belleville
759-7519 7/1

FENCES

CHAIN LINK FENCE
ALL TYPES
QUALITY WORK
No job too small. No Middleman to pay.
CALL LOU
731-0854 - 675-4992 10/28

FLOOR SERVICE

B & S
FLOOR WAXING SERVICE
ALL FLOORS MADE NEW AGAIN — ALL WORK GUARANTEED TO PLEASE
CALL FOR FREE ESTIMATE
759-4692 9/2

FLOOR WAXING RUG SHAMPOOING. All work done by owner Bob Berninger. 667-1121 TF

FLOORS SANDED REFINISHED and waxed American Floor Sanding Company. George Inglis 667-5887. TF

KILLEN FLOOR SERVICE
SANDING WAXING
FINISHING
Estimates Insured Statewide
Gymnasium Gameline Markings
R.L. KILLEN
759-5954 10/21/71

CLEANING AND DYEING

FRANKLIN
Cleaners & Dyers
Drapes-Curtains-Slipcovers
Suede & Furs
Radio Dispatched
Delivery Service
Call 759-5884
112 Franklin Street
Belleville 6/17/71

Plaza French Cleaners
Drapes - Curtains
Slipcovers - Tailoring
TUXEDOS FOR HIRE
Prompt Pick-Up & Delivery
Dial 667-2105
248 Centre St., Nutley 8/25

COMPLETE DRAPERY SERVICE
Decorator Fold
TAKE DOWN & RE-HANG FOR THE FINEST & QUICKEST SERVICE
759-9687
Drive-In & Launderers
JOLLY CLEANERS
386 WASHINGTON AVENUE • BELLEVILLE
10/21/71

TOZZI CLEANERS
• Tailoring • Shirt Laundry
Same Day Service
Pick Up & Delivery
100 Centre St. Nutley
667-0372
393 W. Passaic Ave., Rtfd.
338-8124 8/26

WARING'S
Cleaners & Tailors
"All Cleaning Done on Our Premises"
667-2277 — 667-0087
526 Franklin Ave. Nutley 9/2/71

LANDSCAPING

VINCE GABRIELE
*LANDSCAPING
*GARDENING
RESODDING
*TREE SERVICE
184 Passaic Ave. Belleville
751-4809 8/19

CARPENTERS AND BUILDERS

LANDSCAPING

F & L
TREE SERVICE
CUTTING
* SURGERY
* LANDSCAPING
FREE ESTIMATES
667-8685 Eves. 667-2248 6/10

LANDSCAPING PAVING EXCAVATING
Water problems solved
For service and experience call
Armando Vocaturo
759-6640 TF

ALUMINUM PRODUCTS

HOME MODERNIZATION
WE DO OUR OWN WORK!
Have overstock on 4 colors for
ALUMINUM SIDING
(Limited time only)
WHITE, GREEN, GOLD, GRAY
759-5058 8/26

MASONRY

PLASTERING
&
INTERIOR PAINTING
Neat-Clean work
Experienced
REASONABLE
Quick Service
Free Estimates
997-7276 9/30

Sal Mazzola
MASON CONTRACTOR
BRICK STOOPS,
SIDEWALKS
PATIOS - FIREPLACES
CONCRETE FLOORS
933-6293 8/26

MASON WORK
PHILIP
• Sidewalks • Patios
• Steps • Walls • Tile
Reasonable
678-0969 After 6 P.M. 11/25

MASONRY
LETS GET READY FOR
SPRING!
Free Estimates On
FOUNDATIONS - CONCRETE WORK - BRICK & BLOCKS
RETAINING WALLS - PATIOS
SIDEWALKS - INDUSTRIAL WORK
Call Anytime.
335-6290 9/30

M & M CONTRACTING
Specializing In
Porches Brick Veneer
Steps Patios
Sidewalks walls
ADDITIONS ALTERNATIONS
FREE ESTIMATES
CALL ANYTIME
759-2572 8/19

S & L QUALITY MASON CONTRACTOR
If you have any beautify your homeproblems of masonry work, Callin anykind
661-3347
F or free estimate. 9/16

BATHROOMS

DRIVEWAYS

DRIVEWAYS
*SEAL COATING
*PATCH WORK
FREE ESTIMATES
REASONABLE
748-8510

HOME IMPROVEMENTS

HOME ALTERATIONS
*Steps
*Sidewalks
*Patios
*Retaining walls
*All types of plastering
*Spackling
*Sheet rocking
*Painting
CARMINE MICCICHE
609 E. Passaic Ave. Bloomfield
338-0031 6/17/71

Aluminum Siding
also
All Phases of
Home Improvement
• Alum. Windows-Doors
• Roofing
• Custom Kitchens-Bathrooms
• Additions
• Electrical Work
MID-STATE CONTRACTORS Inc.
468 Washington Ave. Belleville
751-6640 9/9

BOB AIELLO
HOME IMPROVEMENTS
REMODELING
991-7839 998-0609
.Porch Encl. .Patios
.Attic Conversions .Roofing
.Room Additions .Bathrooms
.Flooring .Kitchens
6/17/71

RAILINGS
BELLEVILLE WROUGHT IRON
• Railings • Fire Escapes
• Welding • Fabrication
• Cellar Doors • Grills
Free Estimates
751-5341
CALL ANYTIME 9/30

CARPENTRY
ALL PHASES
FREE ESTIMATES
Call Jim
667-2753 10/7

MONTCLAIR DECORATORS
QUALITY PAINTING
Leaders-Gutters
Roofing
Dependability-Over 20 years experience
746-1347 after 6 6/24

CARPENTRY
PANELING
also
CEILINGS
Block-Suspended-Dropped
WINDOWS RE-CHAINED
ODD JOBS
WALTER COLE 759-7391 8/12

A & W
REMODELLING
Interior, Exterior - Painting. Celotex ceiling, paneling, leaders and gutters, roofing, carpentry. Ask for Art
923-7270
All work is guaranteed. 7/29

BATHROOMS

...Let Me Customize Your Bathroom
From Expert Planning to Completion
AT
OUR LOW PRICE
FREE ESTIMATES
CALL
CUSTOM BATHS
743-5488
Financing Arranged Prop. MIKE SCANNIELLO 7/29

ALUMINUM PRODUCTS

IF ITS ALUMINUM WE'VE GOT IT
WHITE BAKED ALUMINUM
REPLACEMENT SASH
GUTTERS & LEADERS
.032 BAKED WHITE SEAMLESS GUTTERS
FREE GUTTER GUARDS WITH ALL INSTALLATIONS
White Magnetic Seal Storm Windows & Screens
• AWNINGS
• PATIO DOORS
• SHOWER DOORS
• AWNING TYPE WINDOWS
• SIDING & ROOFING
• TUB ENCLOSURES
• SCREEN & GLASS REPAIRS
Everything sold with Discount & Guarantee
GILD - N - SON
328 BELLEVILLE PIKE, KEARNY
991-6222
WE MANUFACTURE & INSTALL 7/1

PAINTING

C & E
WALL MURALS
Painted in oil color
FLOOR WAXING
OFFICES — HOMES
Rugs Shampooed
Reasonable Rates
EDDIE CARL
661-1996 667-9740 6/10

WILLIAM PETRUCCI
Painting Contractors, Inc.
Interior & Exterior Decorating
Asphalt Driveways
Fully Insured Free Estimate
346 Parker Street
Newark
485-6272 6/24

DUTCH BOY PAINTERS
Paint any House. Also
CARPENTRY,
GUTTERS,
MASONRY WORK.
Full Insurance-Free Estimates.
642-3077
484-2851 6/10

PAINTING
&
PAPERHANGING
NO JOB TOO SMALL
373-8518 6/10

ANDELL CONSTRUCTION CO.
Mason Contractors
All Types of Mason Work
• Brick Work
• New Patios
• Sidewalks
• Violation Work
• Garages
• Foundations
• Chimney Repairs
• Fireplace Work
• Swimming Pool Repairs
CALL: BOB
743-0100 or 322-6429
FINANCING ARRANGED
DISTANCE NO OBJECT 8/12

DOES YOUR HOUSE NEED PAINTING
JOHN GRACZYK
General Contractor
Interior and Exterior Painting
Fully Insured Free estimates
667-4469
Call after 5:30 P.M. or all day Sat. & Sun. TF

DOM INNAMORATO Painting and Paperhanging. Long experience. Clean, heat work. Estimate given. 667-8622. TF

PAINTING
INTERIOR-EXTERIOR
LEADERS & GUTTERS
FERGUS MURPHY
338-6986
After 3 P.M. 9/30

PAINTING
with DUTCH BOY
Brush or Spraying Machine
1-Coat, Exterior $150
Rooms-Hallways-Stores
$20 & Up.
ALSO
COMMERCIAL & RESIDENTIAL
FIRE JOBS & CARPENTRY
VERY REASONABLE
FREE
Estimates & Minor Repairs
FULLY INSURED
374-5436 926-2973 6/24

PAINTING AND DECORATING
Interior and Exterior
Neat and Clean
Dial Now
667-5747
DAN O'CONNELL TF

"DECORATING"
PAINTING &
PAPERHANGING
INTERIOR & EXTERIOR
FULLY INSURED
DAVID LAUTENSCHLAEGER
199 Highfield Lane
Nutley
667-0623 After 6 P.M. TF

PAINTER
DECORATOR
Over 16 Years Experience in Europe — ALL WORK Beautiful. Work Fully Insured GUARANTEED-Free Estimates for Spring or Exterior Painting.
GUENGOER SOYDAN
678-3776 8/12

THOMAS SIBILIA, Painting and decorating. For the right prices and mechanics to do the job call us today. 673-0905 or 678-2656. TF

SPRACO
DECORATORS
Experience-Skill
PAINTING &
PAPERHANGING
Interior-Exterior
991-5996 991-2754
6/17

PLUMBING

SUBURBAN PLUMBING
Repairs & Alterations
Gas Heating-Automatic Hot Water Heaters. Licensed and Bonded.
Electric Sewer Cleaning
BERNARD E. O'CONNOR
759-7356 TF

WILLIAM SALVATORE
24 Hour Service
BATHROOMS
Completely Remodeled Plumbing - Gas Heating Repairs and Alterations Electic Sewer Cleaning.
Free Estimates.....759-0690 TF

PLUMBING

PLUMBING & HEATING SUPPLIES
SINKS-KITCHEN CABINETS
Electrical Supplies Vanities Made to Order Pipes Cut & Threaded.
EAST RUTHERFORD PLUMBING SUPPLY CO.
234 Paterson Ave. E. Rutherford
933-1430 7/1/71

DEL SWARTZ
PLUMBING and HEATING CONTRACTOR
REPAIRS and INSTALLATIONS
642 Passaic Ave. Nutley, N.J.
FREE ESTIMATE
667-1614
Call after 6 P.M. 7/29

PROPERTY MAINTENANCE
AND
ELECTRIC SEWEROOTER
998-1004
Clogged pipes,
drains,
sewers
No digging
No damage
Bathrooms
Kitchens
Vanities 6/24

• Gas Heat
• Hot Water Heaters
• Disposals
• Dishwashers
• Modernizing
BATHROOM & KITCHENS
WINDHEIM PLUMBING HTG.
418-20 Franklin Ave.
Nutley
667-6886 6/20

ROOFING & SIDING

ROOFING
40 YEARS
*Hot Asphalt Roofs
*Slate Repairs
*Shingle Roofs
*Leaders & Gutters
*Chimney Repairs
*Aluminum Sidings
ALL WORK GUARANTEED
FULLY INSURED
HARRISON & SON
991-3319 991-5497 9/16

HI-LO ROOFING CO.
667-4490 2 Plain St.
Nutley, Install hot tar roofs shingles leaders & gutters & slate repairs. Fully insured. All work guaranteed. Free estimates
Industrial & residential TF

BELLEVILLE-NUTLEY ROOFING
GUTTERS-LEADERS
CHIMNEY REPAIRS
Insured-Guaranteed.
759-9585 11/18

SCOTTY ROOFING
Member Chamber Of Commerce.
REPAIRS or NEW GUTTERS, LEADERS, SLATE, SHINGLES, CHIMNEY REPAIRS
WRITTEN GUARANTEE
Free Estimates
Fully Insured
998-5239
594 Devon St.
Kearny, N.J. 6/24

ANY ROOF - ANY LEAK STOPPED! $25
Aluminum Gutters and Leaders
90c ft. up.
Ten Years - 20 x 30 new roof $125
Call anytime
484-3136 11/18

Belleville Roofing Co.
(not to be confused with companies of similar names)
—GUTTERS AND LEADERS—
No Job Too Small
WORK GUARANTEED
759-1791 TF

EMPIRE ROOFING & SIDING CORP.
ROOFING GUTTERS
SIDING LEADERS
FREE ESTIMATE
338-7251 10/14

PLUMBING

14 New Street
Belleville
759-1476
KEEP YOUR PLUMBING YOUNG
J.G. YOUNG & SONS INC.
PLUMBING & HEATING
Repairs Residential Remodeling
Alterations Commercial New Construction
Industrial 9/9

Home Remodeling
ALL PHASES
• VANITIES - Built to Size
• Kitchen Cabinets
• Paneling
• Bathrooms

ALL CUSTOM WORK
FREE ESTIMATES
HILITE REMODELING
667-5293 6/24

ROOFING & SIDING

ROOFING CONTRACTOR
Flat roofs, shingles, slate, leaders, gutters and chimneys. Reasonable rates. Prompt service.
R.S. PAUL
674-2951
9/9

DON'T MOVE!!
IMPROVE
J. KUHAR
ROOFING & SIDING
GUTTERS, REPAIRS & CARPENTRY
759-2672
Free Estimates 7/8

BP
ROOFING
No Job Too Small
Call For Free Estimate
785-2059
9/2

TILE CONTRACTORS

FORTE TILE
CUSTOM WORK
Neat-Efficient
REPAIRS
SHOWER ENCLOSURES
Call Anytime 667-0253
9/2

VIOLA BROS. INC.
180 Washington Ave.
Nutley
COMPLETE LINE OF
Biilding Materials
NO 7-7000 8/26

MARALDO
TILE & TERRAZZO CO.
Industrial-Commercial
Residential-Repairing
62 Union Avenue
667-3021 TF

STOCK BROKERS

Riter, Pyne, Kendall & Hollister
Members of The New York Stock Exchange
Stocks-Bonds-Mutual Funds
Pilgrim 6-5100
43 Church St., Montclair
8/5/71

APPLIANCES

ALL MAKES AUTOMATIC WASHERS DRYERS, REFRIGERATORS, FREEZERS, air conditioners, repaired. Factory supervised. Philco and Bendix service 16 years experience. E. Crossley Service. 667-9278.
TF

SALES & REPAIR

UPHOLSTERING

CHAIRS RECOVERED
HOMES & COMMERCIAL
KITCHEN, DINING ROOM
& LIVING ROOM
FACTORY
OPEN 6 DAYS
10 A.M. to 10 PP.M.
47 Essex Street Hackensack
488-0785 7/22

LAWNMOWER

LAWN MOWERS
• YARD-MAN
• SENSATION
Black & Decker
(Garden Power Tools)
BLOOMFIELD
LAWN MOWER
(Sales & Service)
9 James St. Blmfld.
748-7775 9/16

MOVING & STORAGE

MOVERS:
Weekly trips to sea shore and New York City. We clear basements and attics. Call us.
P.H. WILLIAMS & SONS
8 Tennis Place Montclair
746-1284
8/19

DIESEL TRACTORS
AVILABLE
LOCAL & LONG
DISTANCE HAULING
FULLY BONDED & INSURED
Professional Drivers
At Competitive prices.
Please Call
997-3357
7/1

LIGHT HAULING
APPLIANCES &
FURNITURE
Take out old Appliances
EVES. & WEEK-ENDS
REASONABLE RATES
667-6314
8/26

FRANK & SON MOVERS
WILL MOVE YOU ANYWHERE!
IN OR OUT OF STATE
NO JOB TOO BIG OR SMALL
REASONABLE RATES
CALL 673-8255 7/15

LIGHT MOVING
APPLIANCES &
SHORE TRIPS A
SPECIALTY
QUICK SERVICE
FAIR RATES-INSURED
991-1278
7/15/71

MOVING & STORAGE

J & D DELIVERY
(Low Cost Moving)
Any & all small to medium moving jobs, or odd jobs (Refrigerators, Bedroom Sets etc.)
ASK FOR JIM
Save and Put By Phone For Future Reference.
743-2850 9/16

JOS. RAASER MOVING & STORAGE
Shipping, Packing, Crating
Across the Street or
Across the Country
FREE Estimates, No Obligation
759-1824
494 Cortlandt, Belleville
Owned & Operated by Robert Dekin 8/26

TV SERVICE

FERRARO'S TELEVISION SERVICE
Serving
ESSEX & BERGEN & HUDSON
Counties
SPECIAL SUMMER RATES!
COLOR - $7.95
B/W - $595
Call
759-6300
24 Hr. Service
7 Days A Week
• Color Specialists
• Color Antennas Installed
• Rentals
T.V. SERVICE 8/26

TV SERVICE

THE TELEVISION CLINIC
282 BELLEVILLE AVE. BELLEVILLE
751-4035
7/1

T.V. SERVICE
BUY 1 — 19" PORTABLE TV FOR $45. One year on pix tube, 90 days on parts and labor. Get 1-7 transistor radio free. Note our new name and address:
KNIGHTS TV
929-9537
266 Lyons Ave. at Clinton Pl. Newark
Bill Pool, formerly with Sky View
6/10

JOHN'S COLOR T.V.
HOME SERVICE ON ALL MAKES-
COLOR-BLACK & WHITE
661-1548
CALL ANYTIME
DAY OR NIGHT

Belleville Service Center
Color & B&W
Specializing in OVER THE COUNTER REPAIRS
Color TV Service
759-3717
486 Washington Ave., Belleville
(Corner Washington & Little)
8/26

ANCO IS THE ANSWER FOR ALL MAKE T.V. SERVICE
257 PARK AVE.
NUTLEY, 667-1918

RECREATION

SUN GLO CORP.
BILLIARDS RECREATIONAL
SHUFFLEBOARDS & ACCESSORIES
BOCCE
DOMESTIC & IMPORTED CUES
GENUINE BELGIAN BALLS
111 Heckel St.
Belleville, N.J. 07109
759-4474 8/26

MISC. SERVICES

VITTORIO RABI lawnmowing and sidewalk adjustments at very reasonable prices 482-0104.
6/24

ODD JOBS UNDONE??
If he won't do them, I will.
Reasonable Prices
MR. J.
667-1494
6/24

INSTALLATION!
AWNINGS
AIR-CONDITIONERS
Attics Cleaned —
Painting.
ODD JOBS!
661-3252

RON'S TREE SERVICE
(FULLY INSURED)
• PRUNING
• TOPPING
• REMOVAL
• FEEDING
• NURSERY STOCK
• CABLING
• FIREWOOD
• STUMP REMOVAL
LAND CLEARING & SNOW REMOVAL, FREE ESTIMATES.
CALL ANYTIME
997-0820 6-10

MISC. SERVICES

GENERAL HANDYMAN
on all types home repairs. Replace window cords, faucet washers doorbell repairs & etc.
991-1278
9/30

HOUSEKARE
WE CLEAN
Floors, Furniture
Windows
Homes & Offices
Nursing care also
ALL PROFESSIONAL WORKERS
"We go wherever you are"
Daily or weekly.
783-9422
9/16

SEAMSTRESS
ALTERATIONS
DRESSES-COATS
SUITS
Pick Up & Delivery
Reasonable
667-2731
7-9 AM & 7-9 PM
6/10

RICHARD'S
TREE SERVICE
Trimming & Removal
Fully insured
998-0479
7/3

DRIVE-WAYS
PAVED & REPAIRED
BLACK TOP
HOT MIX
926-1466
11/18

SPRING CLEANING
and LANDSCAPING
No job too big or too small One load takes all. Will clean cellars, attics and yards. Reasonable - Free Estimate.
744-7129 or
675-4168
8/19

WATERPROOFING
RELIABLE WATER PROOFING
Deep channeled systems, cement work, previous customer references and inspections welcomed.
FREE ESTIMATE
373-8529
6/24

MOVING?
WE DO LIGHT MOVING
also
PROFESSIONAL CLEANING OF ATTICS & CELLARS.
J.C. WILLIS
PI 3-1994 after 6 P.M.
6/10

Pathway Photography
"The Creative Camera"
503 Harrison Ave. Harrison
GRAND OPENING
MAY 19th, 1971
485-0146
10/14

ANY LIVING ROOM & DINING ROOM
WALL TO WALL CARPET SHAMPOOED
IN YOUR HOME FOR ONLY $30.
485-8612
6/24

PETS

DALMATION, AKC, 14 months old. excellent disposition. Loves children. Best offer 667-8780 after 5:30 P.M.
6/24

POODLE PUPPIES — AKC registered, Silver miniatures. Male & female ideal graduation gift. 746-8495
6/24

A SPECIAL SERVICE
PRESSED FOR TIME?
Tired of your dog looking like a skinned rabbit; Tired of buckling traffic and the parking problem? Try me. Reasonable rates, expert grooming Bloomfield & adjoining area.
PENNY'S POODLE
Pick-Up & Deliver
Bloomfield
743-3841
9/9

MISC. SERVICES

SEWING MACHINES
• SOLD • SERVICED • REPAIRED
Authorized Dealer for
SINGER - ELNA - WHITE
REPAIRS MADE ON ALL MAKES
NUTLEY SEWING MACHINE & FABRIC CENTER
309 Franklin Avenue Nutley
661-0766

PETS

FREE TO GOOD HOME!
Male dog, mixed breed, 6 years old. Raised with children. Very good temperament.
After 5 P.M.
667-2796

POODLE puppy; rare deep chocolate; male miniature, AKC reg., loves children, reasonable. 338-3181.
6/17

FREE TO GOOD HOME—3 kittens, one female, 2 males. Litter trained. Call 667-2100, Ext. 37 or 773-1197
T.F.

POODLE puppy; rare deep chocolate; male miniature, AKC reg., loves children, reasonable. 338-3181.
6/17

WE'VE GOT A PET FOR YOU!
NUTLEY PET CENTER
LARGEST COMPLETE PET CENTER IN ESSEX COUNTY
Full Line Of Pets & Supplies
Superb DOG GROOMING
(ALL BREEDS)
Large Variety Tropical Fish
251 FRANKLIN AVE.
667-6598
DAILY 9:30 - 9 P.M. SAT. 9:30-6 P.M.
SUN: 9:30-1 10/21

PETS FOR ADOPTION
Minimum Donation
Healthy - Good Disposition
NUTLEY ANIMAL LEAGUE
Call 667-3000
Ask for telephone No. of League 11-11

AUTOMOTIVE

AUTO SERVICE

MULLIGAN MOTORS
NUTLEY NO. 7-2121
ALL AUTO REPAIRING FROM TRANSMISSION REBUILDING TO LUBRICATION
Open 6 Full Days Weekly
8/26

NUTLEY TRANSMISSION SPECIALISTS
150 Franklin Ave., Nutley
Automatic & Standard Shifts
Free Towing - Chick-Up
Phone: 667-0590
All Major Work Guaranteed
Joseph Barone, Prop.
8/26

AUTO WRECKERS

SAR'S AUTO WRECKERS
PARTS FOR ALL MAKE CARS
CARS BOUGHT & SOLD
LATE MODEL USED PARTS
998-8066 Belleville Tpke. N. Arlington
9/16

AUTO DEALERS

SPOT CASH
FOR YOUR
CAR or TRUCK
ANY MAKE OR MODEL
Bell-Pike Motors
(Cor. Belleville Pike & River Rd.)
North Arlington
998-4368 11/18

ELM AUTO SALES
MATADOR - JAVELIN
HORNET
GREMLIN & AMBASSADOR
Authorized
SALES - PARTS - SERVICE
998*7311
23 Kearny Ave., Kearny
8/26

AUTO PARTS SUPPLIES

NEW VW EXHAUST SYSTEM
Including flared tailpipes for 61 — 64 Beetle or Karman Ghia. Also hub caps and lugs: Call:
Mr. Wright 667-5200 — 9 — 5 P.M. or 667-4633 after 5:30 P.M.

FOR A COMPLETE LINE OF AUTO PARTS AND ACCESSORIES it's
STRAUSS STORES
46-48 Franklin Ave. NO 7-3962
STRAUSS EXCLUSIVE DRIVE-IN INSTALLATION CENTER
8-26

MONTCLAIR AUTO TOP & SEAT COVER CO.
CAR STEREO
SALES & SERVICE
• CONV. TOPS
• VINYL TOPS
• SEAT COVERS
BOAT TOPS & CUSHIONS
746-6363
195 Glenridge Ave. Montclair
11/18

AUTOS FOR SALE

MOTORCYCLES

INSURANCE
"From A Rider"
CALL
FOR QUICK QUOTE & COVERAGE
MARK ROSEN
763-6611
LIVE TO RIDE.
6/24

AUTOS FOR SALE

1969 FORD LTD
Two door hardtop, blue with black vinyl roof. All power, Air Condition, radio, heater and two snow tires. Very low mileage. One owner. Absolutely beautiful condition throughout. Call: 667-2100 ext. 36 or 751-1044 after 5 P.M.
T.F.

1967 CAMARO
SS 396 400 H.P. Conv. New disc brakes with new tires. Endelbrock hi-rise with 780 dual feed Holley, 3.88 rear, Municie 4 speed, Headman Headers.
741-6414
after 12 noon.
TF

DODGE DART '66 — Station Wagon, Good condition. Must sell—Owner being drafted. Asking $650, 667-2079 aft 6:30

1966 MUSTANG, 2 dr, White with red interior, auto trans., radio and heater. $895. 759-8345.
6/17

1965 MUSTANG P/S, A/C new tires, 289-V-8, Console $850. Call: 667-5840 after 6 P.M.
TF

VOLKSWAGEN '66 - Call after 5 P.M. 338-3137.
6/17

VALIANT '63-4 door sedan, excellent mechanically. Needs body work. Call after 5. 667-1033

1966 Volkswagen Sedan, R & H, white wall tires, Excellent Condition. $950. 751-6931.
6/17

1963 OLDSMOBILE
Dynamic 88 Holiday
759-6227

1962 MERCURY, 4dr. sedan. P/S, P/B, $250. Call:
751-3659

1968 CHEVY Convertible P/S, P/B, Air-cond. Good condition $1600. 751-5298 after 5 P.M.
6/24

FORD '65, STATION WAGON, White, Excellent condition. $1000, Call 661-2877

RICHIE'S
115 Walnut St., Montclair
744-5819
194 Bloomfield Ave.
Montclair
746-2456
ESSEX COUNTY'S LARGEST INDEPENDENT USED CAR DEALER

Chevy '61 Bel-Aire, STD. Trans.	$195
Chevy '61 Bel-Aire Wagon, Auto.	$195
Chrysler '61 Full Pwr, 4 Dr.	$195
Rambler '62 Wagon, Auto	$195
Dodge '61 Dart, Std. Trans.	$195
Plymouth '57-Stand. Trans. 40,000 mil	$195
Chevy '62-BelAir Wagon Auto.	$295
Dodge '62 Dart, Std. Trans	$295
Buick '63 Le Sabre, Full Pwr.	$395
Dodge '65 Dart, 4 Dr. Auto.	$395
Mercury '63 Comet, 4 dr. Full Pwr.	$395
Olds '64 Jetstar, A/C Full Pwr	$395
Chevy '63 Bel-Aire, Auto PS	$395
Pontiac '63 Tempest, 2 Dr. Stick	$395
Pontiac '64 Le Mans, 4 Dr. Auto.	$495
Mustang '65 Ht. Std. Trans.	$595
Chevy '64 Impala, V-8 Auto PS	$695
Caddy '64 De Ville, Full Pwr	$695
Caddy '63 2 Dr. HT Pwr. A/C	$695
Pontiac '66 Bonn., 4 Dr. Full Pwr.	$695
Chevy '65 Chevy II, 2 Dr. Auto.	$695
T-Bird '65 Auto., Full Pwr., Vin. Top.	$795
Ford '66 Ltd., 2 Dr. HT, Vin. Top	$795
Chevy '64 Malibu S.S. Full Power	$795
Chevy '65 Bel-Aire Wagon, Full Power	$795
Chevy '65 Malibu Wagon, Auto	$795
Continental '65, 4 dr.. Full Pwr.	$895
Chevy '65 Impala 2 Dr. A/C	$895
Chevy '67 Bel Air Wagon, Full Pwr.	$895
Chevy '66 Caprice Wagon, Full Pwr.	$895
Ford '67 CTY Sdn. Wagon, Full Pwr.	$895
Olds '66 Luxury Sdn, full-pwer A/C	$895
Plymouth '66 Valient 2 dr. auto.	$895
Pontiac '65 LeMans-2 dr. full power. A/C.	$995.
Chevy '65 Impala, 4 Dr. A/C	$995
Chev. '66-Impala, full power	$995
Olds. '67-Cutlass Conv.	$995
Chevy '67 Impala Conv. Full pwr	$1095
Chevy '67 Malibu Wagon, full power	$1195
Chevy '67 Caprice - 2 dr. hardtop, full power, A/C	$1395
Chevy '68 Impala Wagon-full power	$1395
Buick '66 Riveria, full power a/c	$1395
Chevy '68 Chevelle, 2 Dr. HT Full Pr	$1395
Mustang '68 Fast Back, 4 sp trans.	$1395
Chevy '68 Bel Aire - Full Power a/c	$1495
Mercury '68-Montego A/C	$1695
Chevy '68 Impala Wagon, A/C	$1795
Plymouth '69 FuryIII, 4 Dr. A/C	$1795
Buick '67 Riviera, Loaded 40,000 mi	$2095
Caddy '67 DeVille, Loaded	$2495
Olds '70 Delta 88 4 Dr. A/C	$2595

MORE CARS AVAILABLE
No Cash Needed to Qualified Buyers FREE 41-Pc. Ovenware Set valued at 89.95 with purchase - limited supply available.
30-90 Day Drive Trans. Guar. 100%

JUNK DEALERS

WANTED!!!
EYE SORE JUNK CARS
CALL US
673-2108 672-7147
6/17

BRING IT IN. Copper, brass, aluminum, lead, batteries, cast iron, stell, paper, rags. Top prices. Kearny Scrap Metal, 478 Schuyler Avenue, Kearny. 991-0432.
TF

F. CONSTANTINO & SONS
WE BUY
PAPER - RAGS - METAL - MATTRESSES
SINKS - BATHTUBS - FURNACES
CLEAN CELLARS
WE PICK UP
PL 9*2613 TF

MOTORCYCLES

Motorcyclist
Motorcycle Insurance
For rates as low as $30
Immediate Coverage.
For full information, Call
991-3676
CAMERON-PETTIGREW, Inc.
A Full Service Agency
6/24

AUTOS FOR SALE

TODAY'S MONEY SAVER!
'65 PONTIAC
FULL PRICE $600
BELLEVILLE NUTLEY Buick Co.
66 WASHINGTON AVE.
NUTLEY • 667-0500
Open daily till 9 Wed till 6 Sat till 5

TODAY'S MONEY SAVER!
'66 CADDY
Sedan Deville
Beautiful throughout. Loaded with all extras including 'TAC' 'CRY' AIR.
FULL PRICE $1300
BELLEVILLE NUTLEY Buick Co.
66 WASHINGTON AVE.
NUTLEY • 667-0500
Open daily till 9. Wed till 6. Sat till 5

TODAY'S MONEY SAVER!
'68 RIVIERA
Factory air-conditioned, Fully equipped. A real sharp car.
FULL PRICE $2900
BELLEVILLE NUTLEY Buick Co.
66 WASHINGTON AVE.
NUTLEY • 667-0500
Open daily till 9. Wed. till 6 Sat till 5

TODAY'S MONEY SAVER!
'66 BUICK
Good solid transportation. Fully equipped, air-cond., Automatic trans., Power steering, power brakes.
FULL PRICE $1100
BELLEVILLE NUTLEY Buick Co.
66 WASHINGTON AVE.
NUTLEY • 667-0500
Open daily till 9, Wed. till 6, Sat. till 5

Essex Schools Open House Set Wednesday

The annual open house program of the Essex County Vocational and Technical Schools will be held next Wednesday, from 7 to 9 p.m.

This program provides an opportunity for parents and the general public to see the shops and classrooms at the schools which are located at Sussex Avenue and First Street, and 300 North 13th Street in Newark; Myrtle Avenue and University Place in Irvington, and 209 Franklin Street in Bloomfield.

The vocational-technical schools provide tuition free programs for young men and women in Essex County who plan to enter employment after their high school training, and also those who are seeking preparation for work after graduation from local high schools. Open house is designed to acquaint all residents with the training facilities provided.

Thousands of young men and women have been prepared for trade and technical careers in these programs.

Olga Knows

Your Weekly Horoscope

June 10 through June 16

ARIES (March 21-April 19): If last week you did not take action or arrive at long overdue decision, Ari, then get off your tuffet on first day and MOVE. For not to decide is, in a sense, to decide. Mind Olga and, as week progresses, tensions should slacken. Message comes before last day from bona fide world mover. Listen, but postpone action. Timing out of joint.

TAURUS (April 20-May 20): Active week for you, Taurus. Travel and money highlighted. That which to date has been in the shadows comes forth into the sunshine. Whoopee! Interesting encounter occurs by fifth day. Last day will find you smiling and basking in the miracle of NOW. Celebrate. For life is to be lived, Taurus, not avoided.

GEMINI (May 21-June 20): Play in which you have had key role is rapidly approaching denouement, Gem. As events unravel, scene could get messy, so keep broom handy. If you don't need it for defense, you will need it to tidy up the joint as week draws to a chaotic close. Good luck, baby. You're going to need it.

CANCER (June 21-July 22): Absolutely yummy week for old Olga's Moonbabies. Time ideal to kick up your heels. Should you go tripping, take flamboyant friend. What evolves will then be twice as nice. (Should pal be a Pisces, you just might think you're in Paradise.)

LEO (July 23-August 22): Predicament arises before midweek. First impulse will be like that of lion with his foot caught in a trap — to gnaw the foot off in an effort to escape. Use wits instead of teeth to solve problem. If you don't, you'll hobble through life an emotional cripple. As week wanes, money matters take priority.

VIRGO (August 23-September 22): Small conflict could arise before end of second day. Will involve one who is currently your main squeeze. Please Virg, don't withdraw. Confront. Understanding follows. Secret message to Virg in Olga's words to her Gems.

LIBRA (September 23-October 22): Tendency to live for tomorrow should be curbed, Lib. If you are always preparing for the future, today slips away unenjoyed. Let your restless heart drink in all the beauty which surrounds you. Everyone has a song — and especially Olga's beautiful Libras.

SCORPIO (October 23-November 21): You have been walking about with your own personal nuclear warhead dangling by a thread, and only the luck o' the Scorps has kept you from disaster. In week ahead, Taurus individual should enter picture and de-activate you. Like permanently. Don't worry. It won't hurt. In fact, you won't even put up a decent fight. You'll capitulate completely, enjoying every moment.

SAGITTARIUS (November 22-December 21): Part of your personality is a resisting part, Safj. And this segment contains vitality and strength. In week ahead, you will draw on this very strength to help you accomplish long and arduous job. Property, money and legal documents are highlighted at end of week. Listen to advice, if offered by an astute Aquari.

CAPRICORN (December 22-January 19): Friendship will be offered in week ahead, Cap. Offer will be genuine. And don't ever forget that a Come Together beats a Get Together any old day of the week. Everything will tend to hang in the balance on last two days. Power, sanity and checkbook.

AQUARIUS (January 20-February 18): Seesaw week ahead, Aquari. And when you are high, partner or mate will be low. Be on guard, or you will come down hard and fast should playmate jump off unexpectedly. Nagging worry will dissolve by last day.

PISCES (February 19-March 20): You, Pisces, will not have much privacy in week ahead. Most of your pals will be hanging their clothes on a hickory limb and wanting to skinny-dip in your private waters. There is just no graceful way out, baby. No matter what you decide, week tends to end in shambles. They can't ALL be good. Next week has to be better.

CLASSIFIED ADS get action
SUNBANK
NEWSPAPERS
NUTLEY SUN
BELLEVILLE
TIMES
NEWARK RECORD
CALL
NOW
667-2100

James Hunt Gets Dental School Degree

Dr. James T. Hunt, son of Mr. and Mrs. Thomas Hunt of 543 Union Avenue, Belleville, was recently graduated from Fairleigh Dickinson School of Dentistry.

A graduate of Belleville High School, Dr. Hunt attended Fairleigh Dickinson undergraduate school in Rutherford and after three years was accepted into their dental school.

Dr. Hunt received his BS degree from FDU. In his freshmen and sophomore years at the dental school, Dr. Hunt was the ADA representative and was elected vice president of the senior class.

Presently he resides in Hackensack with his wife, the former Gail Heitzmann of Weehawken and their 15 month old daughter, Tracy Lynn.

Dr. Hunt is also a veteran of the U. S. Army and plans to open his practice in Essex County.

The new doctor was the guest of honor at a graduation celebration given by his parents for the immediate family and friends at the Galaxy, Belleville.

James Hunt

Marotti Controversy To State

(Continued from Page 1)

Do they pertain to money, and if they do, won't this hamper any appropriations the Commission might pursue, since we need four votes on money-matters.

"This was just a pacification handed down by Scott to keep Marotti on the payroll. I've asked the Attorney General for a ruling and told him the taxpayer's of Belleville don't want a part-time Commissioner," she went on.

Mrs. Senatore also criticized Scott for not addressing himself in his ruling to the question of whether Marotti can be the employee of another Commissioner.

The Times-News has tried to contact the Town Attorney since Friday but has been unable to reach him for comment.

The following is the complete text of Scott's prepared statement at the Commission meeting:

"This opinion is furnished pursuant to a request from Commissioner Senatore which was made at the Commission meeting on May 25, 1971. At that time Commissioner Senatore charged that Commissioner Marotti was in conflict in holding the position of Commissioner in charge of the Department of Parks and Public Property and also the position of detective in the Juvenile Division of the Belleville Police Department.

"The term conflict of interest is a conclusion and therefore we must look to all of the facts surrounding a particular situation in order to determine if the conclusion is valid.

"I have analyzed the duties and responsibilities of Commissioner Marotti as a detective in the Juvenile Division of the Police Department as well as those assigned to him as Director of Parks and Public Property. I can foresee that in the future the possibility of conflict might arise on certain limited issues. The question becomes whether or not, because of a possible future conflict, Commissioner Marotti should be barred from holding the two positions referred to above. When and if a conflict arises in the future Commissioner Marotti, of course, would have to abstain from voting on those issues.

"It is my opinion that simply because the man is on the Belleville Police Force he should not be deprived of his opportunity to make a living while he is, in good faith, performing all of the duties of his position. In my analysis of Commissioner Marotti's position I feel that his duties and responsibilites compliment each other because of his work with juveniles in the Police Department and the fact that the recreation program will be geared primarily for juveniles.

"I feel that the job will not be in conflict and that Commissioner Marotti may continue to serve in both his capacities as detective in the Juvenile Division and as Commissioner of Parks and Public Property."

Tauriello Gets Degree From Lehigh University

William G. Tauriello, son of Mr. and Mrs. William Tauriello of 34 Sycamore Drive, Belleville, received the bachelor of arts degree from Lehigh University, Bethlehem, Pa. this past fall.

Tauriello was an international relations major.

Mellace Named To Rutgers List

Dominick R. Mellace of 125 Tappan Avenue, Belleville, was named to the dean's list for high scholastic achievement for the fall term at the Rutgers College of Agriculture and Environmental Science.

Teacher Opens Computer World

By Beth Fitzgerald

Belleville High students can get an introduction to the computer world by enrolling in Mr. Larry Arakaki's Basic Machines Course. The success of the 32 week course is the result of Arakaki's ability to make the language of the computer understandable to students whose acquaintance with office machines may go no farther than a typewriter.

Arakaki, a native of Hawaii, attended high school in Honolulu, and studied business administration for three years at the City College of New York. He then switched to New York University where he took data processing courses, and is now the systems analyst of Newark College of Engineering. Mr. Arakaki finds that the constant growth of the computer field is what makes it exciting. "You can't master it," he said. "The manufacturers change so fast that you can't keep up. You must alway keep going to school."

This is Arakaki's third year teaching the non-credit basic machines course at Belleville High. Classes are held on Saturday morning from 8:30 til 11:30 and run from October to May. This year nine students are enrolled: Susan Drake, Sharon Davis, Mary Oertel, Carol Nye, Ed Dunkley, Tom Vigilante, Shiela Bruda, Mona Freeman, and Debbie Paladino. They have been taught to keypunch, and to operate the sorter, the 402 accounting machine and the reproducer. In the past couple of weeks, Arakaki has been teaching the students Cobol. or Common Business Oriented Language — the universal language of computers.

In addition to being a computer expert, Arakaki is a skilled teacher. He can explain the technicalities of each problem in such a way as to be completely understood by his students, and considering that he is translating the language of modern technology into human terms, this is quite an accomplishment.

Arakaki feels that one sign of the success of the course is the number of students who have found jobs in the computer rooms of the colleges they attend. A number of the students took the course with that in mind.

Senior Susan Drake entered the class because, "It was something new to learn, and I thought it might help me get a job. In this world computers are being used a great deal, and I wanted to get a little knowledge of it." Mary Oertel gave as her reason for taking the course: "It's on Saturday morning, it's free, and it's an opportunity to learn something I wouldn't learn in school."

Mary hopes to work her way through college with a job in computers. Said Debbie Paladino, "Its a different course from what people normally study. You learn a different language for machines. There are a lot of complicated ways to do the problems, and the machines are stupid — you have to tell them every detail of what you want done."

NEW! Scientific breakthrough aided by U.S. Dept. of Agriculture

Kill gypsy moths, mosquitoes, gnats, flies, etc., without chemicals, poisons, sprays or insecticides.

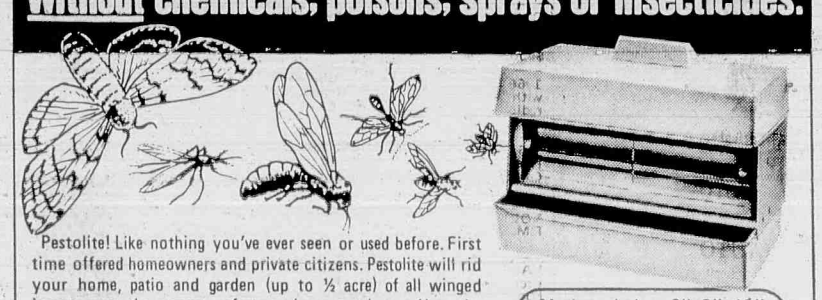

Pestolite! Like nothing you've ever seen or used before. First time offered homeowners and private citizens. Pestolite will rid your home, patio and garden (up to ½ acre) of all winged insect pests the newest, safest, environmental way. Uses the same "invisible black light rays" now protecting valuable cotton and tobacco crops, after extensive research and testing by USDA. Proven to be effective and cheaper than dangerous chemicals and sprays. Pestolite draws insects from every corner of home or property—like a magnet. Swarms of pests perish instantly, silently, odor free. Up to 18,000 in 12 hours.

Modern design—8"x8"x12" Weatherproof—UL Approved
Only $39.95 delivered
Money-Back Guarantee
Credit cards honored

100% Safe! Harmless to children, pets, birds, wildlife and The Environment. No threat to bees and other beneficial insects that are daylight workers.

Find new joy and comfort around patio, pool and barbeque! Save your children and pets from painful, dangerous insect bites! Protect costly plants and shrubs! Automatically! Just plug in, works anywhere.

Only limited production available for 1971 season. Order now to end gypsy moth menace and fight all insect pests the new environmental way—the Pestolite way.

PESTOLITE, INC.
P.O. Box 130 FDR Station, New York, N.Y. 10022
Please send me ____ Pestolite Black Lite Insect Controls @ $39.95. N.Y. State residents must add sales tax.
☐ Check/M.O. enclosed ☐ Charge my credit card account
☐ Master Charge # ____
Master Charge 4-Digit Interbank # ____
☐ BankAmericard # ____
☐ American Express # ____
Send to ____
Address ____
City ____ State ____ Zip ____
Signature ____
☐ Please send more information. TN-47

free

Personal Checking Account

Maintain a $50 average monthly balance and we will give you a free personal checking account with

- No Savings Account Required
- No Ready Credit Account Required
- No Minimum Balance
- No Gimmicks

We like to call this our "No Strings" Checking Account. You are not required to have a savings account or personal loan and you do not have to keep a minimum balance on hand. We even imprint your name on the checks and furnish a detailed monthly statement.

Why don't you come into one of our friendly offices in Newark or Nutley. If that isn't convenient bank with us by mail. We pay postage both ways . . . Just fill out the coupon below. We will do the rest.

Another Security National Bank plus! Savings accounts pay interest from day of deposit to day of withdrawal.

SECURITY NATIONAL BANK
213 HARRISON STREET, NUTLEY, NEW JERSEY
(A & P Shopping Center)
MAIN OFFICE Bank & Halsey Streets Newark, N.J.
STATE OFFICE Mulberry & Commerce Sts. Newark, N.J.
Member F.D.I.C.

SECURITY NATIONAL BANK, 213 Harrison St., Nutley, N.J. 07110.
I want to open: FREE Personal Checking Account with $____ Savings Account with $____.
Use registered mail when sending cash.
In My Name Only ____ Joint Account With ____
NAME ____
ADDRESS ____
CITY ____ STATE ____ ZIP ____
Just send me signature cards. I will fill them out and bring them in.

Join Us Soon for An Evening of DINING·DANCING & ENTERTAINMENT

MOSCARA'S CATERING
FOR ALL OCCASIONS
HOT & COLD
• HORS D' OEUVRES
• FINGER SANDWICHES
• TRIPLE DECKERS
OPEN 8 A.M. - 8 P.M.
53 FRANKLIN AVE. - NUTLEY
667-9638

San Carlo Restaurant
AIR-CONDITIONED BANQUET ROOMS
ACCOMODATIONS FROM 10 to 300
3 PRIVATE PARTY ROOMS
PERSONALIZED CATERING
WEDDINGS—ANNIVERSARIES—BOWLING
DINNERS—SHOWERS—OFFICE—
GRADUATIONS—CHRISTENINGS—BAR MITZVAHS
939-9083
CLOSED MON. 260 STUYVESANT AVE. LYNDHURST

IN NUTLEY ITS THE PARK PUB
Where the Nicest People Meet for a Good Drink Good Food, and a Congenial Atmosphere.
Entertainment every Thurs., Fri., and Sat. Eves.
Featuring FRANKIE MELTON At the Keyboard
ORECHIO'S Park Pub TRY US
431 KINGSLAND ST. NUTLEY, N.J.
(Opposite Hoffman - La Roche)
HAPPY HOUR 4 to 6 P.M.
Parking also permitted behind Frank's Diner (next door) after 4:00 P.M. thru the courtesy of the Trottas

FRANK'S
CONFECTIONERY-DELI-LUNCH
Cor. Harrison St. & Passaic Ave., Nutley
SPECIALTY "HOT DOGS"
DELICIOUS PUSH CART STYLE
EAT HERE OR TAKE OUT
Also Complete Selection of Newspapers
Open 7 A.M. - 11 P.M. Daily

Ed McCabe's COPPER HOOD
Steak House • Restaurant
1 park ave. Lyndhurst, n. j.
It's a Fact!
THE ITALIANS DID NOT INVENT SPAGHETTI
So - - - -
Why Can't an Irishman Serve Great Italian Food
APPETIZERS
HOT MUSSELS Neapolitan Style, with Hot or Sweet Sauce 2.25
ITALIAN SHRIMP en casserole, with Hot or Sweet Sauce 2.50
ENTREES
BAKED MANICOTTI en casserole, stuffed with ricotta cheese 3.25
BAKED ZITI served in a casserole with tangy Mozzarella cheese on top 2.95
VEAL CUTLET PARMIGIANA tender and delicious with rich Italian sauce and melted Mozzarella cheese 4.50
VEAL AND PEPPERS sauteed "a la casa finga" served over broad noodles 2.50
Don't Forget our Famous Steaks, Chops & Seafood

WELCOME SPRING
Jack Baker's LOBSTER SHANTY and SHANTY PUB
ENTERTAINMENT Every Night
Finest Seafood, Drink & Fun
POINT PLEASANT BEACH, N.J.
Tel. 899-6700

THURS. NIGHT - JUNE 10TH
"THE STREET"
FEATURING: ANYA STREET, "PAT PETRILLO" & VINNIE FORMERLY WITH "THE CARMEL"
FRIDAY NIGHT, JUNE 11TH
TWO GROUPS
"FRANKIE CIRRELL & ESTABLISHMENT"
PLUS
"THE IMPOSSIBLES"
SATURDAY NIGHT - JUNE 12TH
FRANKIE CIRRELL
PLUS N.Y. SHOW
BIG SHOW NIGHT EVERY SAT. EVE.
"STAR NIGHT" EVERY THURSDAY EVE.
ENTERTAINMENT 7 NIGHTS PER WEEK
2 BANDS - EVERY WED., THURS., & FRI. NIGHT
GARDEN HOUSE
RIVER ROAD, LYNDHURST
939-9736
Your Host Frank Gaccione

PARKER FLOOR WAXING COMPANY
• Commercial
• Residential
• Industrial
Rug Shampooing
FLOOR WAXING AND OFFICE MAINTENANCE
Belleville, N. J.
759-3781
Tony Giello
Proprietor

ALLWOOD THEATRE
PATTON (GP)
MASH (R)

AIR CONDITIONED - 667-9100
FRANKLIN
NOW THRU TUES.
SOPHIA LOREN - MARCELLO MASTROIANNI
PRIEST'S WIFE (GP)
ALSO
DONALD SUTHERLAND - HUGH GRIFFITH
"START THE REVOLUTION WITHOUT ME" (GP)
SAT., MAT. AT 1:00
"START THE REVOLUTION WITHOUT ME"

RICCI'S DINER
113 Park Ave.
Lyndhurst, N.J.
935-2850
ICE CUBES SOLD HERE ALSO

Cerami Gets $25 Bond For Poster

Carmine Cerami of St. Peter's School in Belleville was awarded a $25 Bond for second place in the elementary category of the AAA School Safety Poster Contest. The state level prizes were chosen a month before the nation judging of the contest.

Geralda Scalaverno, also of St. Peter's School, received a $10 check for third place in the elementary category.

These winning posters were sent to the AAA headquarters in Washington, D.C. for judging in the national contest.

* * *

The only way to protect yourself against the fast-talker is through calm thinking and slow action.

GOOD CITIZENSHIP – Walter Weller Jr. (center), administrative vice president at Hoffmann-LaRoche, accepts Corporate Good Citizen award presented annually by Newark Jaycees. Seen here are Newark Jaycee President Richard Hoffer (left) and Dr. James Cowan, N.J. health commissioner who addressed luncheon program last Wednesday.

Senator Wallwork Is Guest Speaker

The annual meeting of the Belleville Cerebral Palsy School will be held on Tuesday, at 8 p.m. at the Treatment Center. Keynote speaker will be Senator James H. Wallwork, who will speak on the topic "Legislation for the Handicapped."

Combined installation of officers to the Board of Directors and the Parent-Teacher-Therapist Association will also be held, and volunteer awards will be presented by Mrs. Viola Vernick, Executive Director of the Center.

Sa vings Bank Association Conference Set At Resort

The 63rd Annual Conference of the Savings Banks' Association of New Jersey will be held at The Monmouth Hotel, Spring Lake Beach, Friday and Saturday, June 18 and 19.

Challenge Flops

(Continued from Page 1)

Organization Democrats and Republicans won the only two contested district leader contests. In Ward II, District 3, organization Republicans Raymond Boxer and Rose Gombucz tallied 26 and 24 votes respectively to turn back the challenge of Richard and Josephine Iacobelli, each with 17 votes.

In Ward II, District 1, Regular Democrats Frank Pulidore and Eunice Conover tallied 73 and 84 votes respectively to beat Thomas Godfrey with 32 votes.

Town Democratic Chairman Mrs. Mary Senatore says her district leaders will meet Monday to reorganize. Mrs. Senatore says she was pleased with the way the action went at the polls, although she was somewhat disappointed at the voter turnout, which was 1,970 out of the town's 17,262 registered voters. Last year 3,240 citizens cast ballots out of 17,406 eligible to do so.

Union College Registration For Summer Opens

Registration for Union College's annual Summer Session will open on Wednesday and continue on Thursday from 6 to 8 p.m. at the Cranford Campus, it was announced today by Dr. Bernard Solon of Westfield, director.

Camps Merge

CAMP ARROWHEAD this summer will be using these spacious facilities at Crestmere Lake in Pompton Plains. Directed by William Farkas of Nutley High, the new site became available when Camp Arrowhead merged with a similar operation at Crestmere.

Roche Wins Jaycees 'Good Citizen' Award

Hoffmann-LaRoche was given the Newark Jaycees "Corporate Good Citizen Award" in a luncheon program last Wednesday. The award is based upon community service. Walter W. Weller Jr., administrative vice president of Roche, accepted the presentation made during a luncheon at Newark's Robert Treat Hotel.

Previous years have seen the award given to Bambergers, Prudential Insurance Co., National Newark and Essex Bank, and the Star-Ledger.

Weller accepted the award for Roche, "not as a corporate award, but as a Roche peoples' award in recognition of the wide civic community commitments which our employees have undertaken."

Richard Hoffer, president of the Newark Jaycees, said Roche was selected for "providing meaningful and satisfying employment underprivileged and minority groups, undertaking basic research without regard to commercial gain and its many community commitments."

State Health Commissioner Dr. James R. Cowan addressed the business luncheon attended by about 250 persons. Cowan's talk concerned the growing drug abuse problem.

Soph Class Leader

By Marylou Martin

The 1970-71 Sophomore Senate has worked in unison this year under the able leadership of President Donna Monteleone. So far, they have had a successful candy sale and a dance. Donna hopes they will be able to have a car wash and sweatshirt sale to raise money.

Donna plays violin with the Belleville High Orchestra and sings in the Baker's Dozen. Donna has performed as a member of the Belleville High Color Guard and holds the position of Color Guard Captain with the Woodsiders Drum and Bugle Corp. Donna also serves on the school's Student Faculty Curriculum and Exam Revision Committee.

FREE BEACH BALL

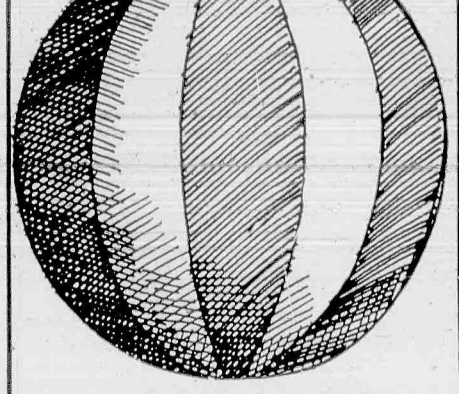

Coupon
DUNKIN' DONUTS
FREE BEACH BALL WITH THIS COUPON & THE PURCHASE OF any DOZEN DONUTS
177 WASHINGTON AVE. NUTLEY

• 16 DIAMETER • STURDY VINYL
• 6 COLORS • THEY BOUNCE!

Available Only At

We pledge to make Dunkin' Donuts fresh every 4 hours

Would we break our promise to a kid?

DUNKIN' DONUTS

To your home from ours
Fresh every four hours.

177 WASHINGTON AVE.
NUTLEY
671 BROAD ST. NEWARK

Meads - Miller Co.
143 Franklin Ave., Nutley

SPRING SPECIAL!

9x12 DOMESTIC RUG
CLEANED - 12.95
REG. 13.95

WALL TO WALL CARPET CLEANING-11¢ SQ. FT.
REG. 12¢ SQ. FT.

CALL
667-4305

STUDIO
APPOINTMENTS NOT ALWAYS NECESSARY
HAIR STYLING FOR MEN
548
JUNE SPECIAL!!!
WEDNESDAYS ONLY
CHILDRENS HAIRSTYLING
$2.90 REG. $6.00
SPECIALIZING IN SHAG CUTS FOR MEN & WOMEN
PLEASE CALL 667-9067
548 FRANKLIN AVE., NUTLEY

WISE OWL NURSERY SCHOOL

• Convenient to Nutley -Belleville residents
• STATE LICENSED
• Staffed by experienced graduate teachers.
• ½ day sessions - A.M. or P.M., 2-3 or 5 day programs.

Call for Free Brochure

It's Time To Register For Fall '71
School 759-1211
Evenings 667-3538 751-0604

GO FIRST CLASS

This vacation, go with Fidelity.

A Fidelity Vacation Loan provides you with the money to take off to your favorite summer hide-away.

A Fidelity Safe Deposit Box keeps the valuables you leave at home safe and sound.

And Fidelity Traveler's Checks insure that the money you travel with is never lost or stolen.

If you decide to go first class, stop into your nearest Fidelity office. First thing.

FIDELITY
UNION TRUST COMPANY
Offices serving Northern New Jersey

Member Fidelity Union Bancorporation Member F.D.I.C.

SAVE UP TO $1.51

PLAYTEX SUMMER Sale

PLAYTEX CROSS-YOUR-HEART® STRETCH BRAS, A,B,C, Cup, reg. 3.95 ea. 2 for 6.89

PLAYTEX CROSS-YOUR-HEART® COTTON & LACE BRA, ABC, Reg. 3.50 ea. 2 for 5.99

PLAYTEX CROSS-YOUR-HEART® FIBERFILL-LINED STRETCH BRA, A,B,C, Reg. $5 each 2 for 8.49

PLAYTEX PADDED BRAS, A,B, reg. 3.95 ea. 2 for 6.89

PLAYTEX® FREE SPIRIT GIRDLES Shortie, Reg. $8, $6

All Bras and Girdles white, Girdle Back Panel 74% acetate, 16% rayon, 10% spandex, Crotch 100% nylon. Elastic sides 80% nylon, 20% spandex!

JNC, FOUNDATION SALON, MAIN FLOOR

Janette Nutley Center

Shop Daily 9:30 'til 5:45
Monday and Friday 'til 9:00
Saturday 'til 5:30